

COASTAL CAROLINA UNIVERSITY

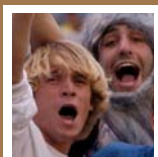

TRANSFER GUIDE and ACADEMIC PLAN

from South Carolina Technical Colleges
to Coastal Carolina University



Office of Admissions

P.O. Box 261954 • Conway, SC 29528-6054
843-349-2170 • 1-800-277-7000 • E-mail: transfer@coastal.edu

www.coastal.edu

Table of Contents

Letter from the President 2

Degree Programs 3-4

The Transfer Student and Admissions 5

Transfer Policy 5

Transcript Evaluation 5

Transfer Credit Restrictions 6

Calculation of Grade Point Average 6

Academic Forgiveness 7

University Core Curriculum Requirements 7-12

Financial Aid, Scholarships and Veteran Affairs 12

Graduation Requirements 12

Transfer Officers and Department Contacts 13-14

Web Access to Coastal Carolina University Information 14-15

Important Telephone Numbers 16

Campus Visits 17

Course Recommendations for Coastal Carolina University by Major 18-50

List of Approved Courses for Transfer Credit from South Carolina Technical
Colleges to Coastal Carolina University 51-61

Apply Online 62

**This Transfer Credit Guide is also available online:
<http://www.coastal.edu/provost/transfer.html>**

Coastal Carolina University reserves the right to add or drop programs and courses, to change the calendar which has been published, and to institute new requirements when such changes appear desirable. Every effort will be made to minimize the inconvenience such changes might create for students. Suitable substitutions will be allowed for required courses which have been withdrawn.

(2009-2010)
8/09



Office of the President

Thank you for your interest in Coastal Carolina University. We are proud of our tradition of serving the academic needs of students and are happy that you are considering us as you continue your education.

Each year, more than 750 students transfer to Coastal Carolina University. We pledge to make the transfer process as hassle-free as possible. We are hopeful that your transition to the University is both enjoyable and successful.

Today, the University has more than 8,100 students and offers majors in 41 different programs. We believe you will find a program to fit your educational goals. We are also proud of the reasons why students come to Coastal Carolina University including:

- Nationally recognized academic programs in education, business and marine science and unique majors such as resort tourism, health promotion and musical theatre
- A scholarship program for transfer students – The Transfer Scholar Award
- Internet access in all residence hall rooms and wireless access in classroom buildings
- Special housing at University Place designated for upperclassmen and transfer students

I invite you to learn more about Coastal Carolina University by visiting our Web site at www.coastal.edu or by contacting me.

Good luck, and we hope to one day see you as part of the Coastal Carolina University family.

A handwritten signature in cursive script that reads "David A. DeCenzo".

David A. DeCenzo, Ph.D.
President

Baccalaureate Degree Programs of Study

Baccalaureate degrees are offered with majors in

BUSINESS ADMINISTRATION

Accounting

- CPA Track
- CMA / Finance Track

Economics

Finance

Management

Marketing

Resort Tourism Management

NOTE: The PGA Golf Management specialization is available for all majors in the Wall College of Business.

EDUCATION

Early Childhood Education

Elementary Education

Middle Level Education

Special Education-Learning Disabilities

HUMANITIES AND FINE ARTS

Art Studio

Communication

Dramatic Arts

English

History

Interdisciplinary Studies

Music

Musical Theatre

Philosophy

Political Science

Spanish

NATURAL AND APPLIED SCIENCES

Biology

Chemistry

Computer Science

- Information Systems option
- Theoretical option

Exercise and Sport Science
 Health Promotion

- Communication option
- Fitness option

 Marine Science
 Mathematics (Applied)
 Physical Education
 Physics (Applied)
 Psychology
 Recreation and Sport Management
 Sociology

MINORS ARE OFFERED IN

Actuarial Science	Environmental Science	Mathematics
Art History	Fitness	Music
Art Studio	French	Philosophy
Biology	German	Physics
Business Administration	Graphic Design	Political Science
Chemistry	Health Promotion	Pre-Law
Coastal Geology	History	Psychology
Communication	International Business Studies	Sociology
Computer Science	International Studies	Spanish
Dramatic Arts	Journalism	Statistics
Economics	Latin American Studies	Women's and
English	Marine Science	Gender Studies

CERTIFICATE PROGRAM

Gerontology

SPECIAL PROGRAM

Army ROTC

BACCALAUREATE COOPERATIVE PROGRAMS

Engineering with Clemson University

GRADUATE PROGRAMS

Master of Arts in Teaching
 Master of Business Administration
 Master of Education

- Early Childhood
- Elementary
- Secondary

 Master of Science in Coastal Marine and Wetlands Studies

The Transfer Student and Admission

An applicant is considered a transfer student when he or she has attended another regionally accredited post-secondary institution in any capacity after completing high school.

To be considered for admission, the transfer applicant should have earned a minimum cumulative 2.0 GPA or a “C” average in at least two full-time semesters of course work (24 semester credits) or its equivalent from regionally accredited colleges. Applicants who have earned less than 24 semester credits or its equivalent must meet both transfer and freshman admission requirements. Freshman applicants age 22 or older are not required to submit SAT or ACT scores. (See *Coastal Carolina University Catalog* for complete freshman admission information.)

For admission to Coastal Carolina University from another institution, a transfer student must:

- Complete an application for admission and submit a nonrefundable application fee.
- Provide official copies of transcripts from all previously attended institutions directly to the Office of Admissions.
- Be academically eligible to return to the last institution attended as a degree candidate (e.g., not on academic or disciplinary suspension).

Decisions for admission are made after all official credentials are received.

Transfer Policy

Coastal Carolina University has adopted the following policy for determining transfer of academic credits from regionally accredited institutions:

1. A student transferring to Coastal Carolina University will submit all official transcripts to the Office of Admissions for evaluation.
2. Up to 76 transferable credits of college parallel courses may be accepted from one or more South Carolina technical colleges or regionally accredited two-year college transfer programs to be applicable toward a Coastal Carolina University degree.
3. Up to 90 transferable credits of college parallel courses may be accepted from one or more regionally accredited four-year colleges or universities to be applicable toward a Coastal Carolina University degree.
4. Prior to graduating from Coastal Carolina University and regardless of the point in the student’s academic career at which any student enters the University, the student must complete the last 30 semester hours while enrolled in classes at Coastal Carolina University or through sanctioned Coastal Carolina University academic exchange programs.
5. A minimum grade of “C” (e.g., C-, C or C+) in a course is required for transfer credit to be awarded for that course.
6. Credit for work completed at another institution by Coastal Carolina University students will not be accepted for transfer credit if the student has previously failed to earn the required grade in an equivalent course at Coastal Carolina University.

Transcript Evaluation

The Office of Admissions will complete a preliminary evaluation of transcripts to identify courses that can transfer for credit to Coastal Carolina University. An official list of those transferable credits is then forwarded to all accepted transfer students. Refer to

the list of approved courses for transfer in this guide (pages 51-60).

The department chair or adviser evaluates specific courses, as needed, and determines which course credits apply to that particular major.

For additional information on transcript evaluation, call the Office of Admissions at 1-800-277-7000 or the specific department contact listed on pages 13 and 14 of this guide. If a student later decides to change his/her major, a re-evaluation of applicable credits must be completed by the department chair of the new major.

Transfer Credit Restrictions

As a general rule, credits earned in courses that apply to one or more of the following categories are usually not acceptable for transfer credit:

- Courses that are occupational or technical in nature,
- Courses that are essentially remedial or
- Courses not recognized in that institution's catalog as part of its college parallel transfer program.

Exceptions to the above categories may be made only by the dean or designee of the college in which the student plans to enroll (major), by the dean or designee of the college that offers the course, or by the Interdisciplinary Studies Committee in specific cases where such courses are judged to be uniquely relevant to the student's degree program.

Certain degree programs do not recognize some transfer credit from two-year institutions for courses which are considered upper division or upper level courses at Coastal Carolina University. However, some degree programs will grant transfer credit for such courses as lower level electives or core curriculum requirements. **Each transfer student is encouraged to discuss the transfer of academic credits not listed in this guide with department contacts (see pages 13-14) or with his/her adviser, who is assigned by the dean of the student's major.** Students should be aware that changing their majors while at Coastal Carolina University will require a re-evaluation and approval of their transfer credits for application to their new majors.

Calculation of Coastal Carolina University Grade Point Average

Coastal Carolina University accepts the credit only for transfer, not the *grade* for grade point average (GPA) calculation. (A student's GPA is calculated on Coastal Carolina University courses only, except when a student graduates with honors. In this case, *all* collegiate work, including transfer grades, are calculated in the GPA.)

The GPA is calculated on the basis of all work in the student's career *at Coastal Carolina University*. All credits earned at other institutions and transferred to Coastal Carolina University may be used to satisfy program requirements but will not be calculated as a part of the GPA.

However, graduation with honors will be based on a collegiate GPA calculated on the basis of *all* work in the student's postsecondary career, including any courses attempted at other institutions, provided that the GPA achieved at Coastal Carolina University meets the level specified for the honors sought. This calculation will include all courses attempted, not just those submitted in fulfillment of graduation requirements.

The following designations indicate a consistently high level of academic achievement throughout the student's entire academic career. To graduate with such honors, a student must have earned at least 60 credit hours applicable toward the degree "in residence," meaning at Coastal Carolina University (which can include credits earned through sanctioned Coastal Carolina University academic exchange programs). Courses taken as a transient (visiting) student at other institutions, by correspondence, by examination (departmental or CLEP), by exemption, or earned through military credits are not considered "in residence."

- ▶ Summa Cum Laude: collegiate GPA of 4.0
- ▶ Magna Cum Laude: collegiate GPA of 3.75-3.99
- ▶ Cum Laude: collegiate GPA of 3.5-3.74

Academic Forgiveness

"Academic Forgiveness" for former Coastal Carolina University students means that a student's past failures are forgiven to allow him/her to resume a college career with a realistic possibility of completing a degree. The program allows the calculation of a GPA based on the student's performance in courses taken after being granted forgiveness. See the *Coastal Carolina University Catalog* for conditions to apply for academic forgiveness and circumstances following approval.

A student who has met the conditions must submit a written request to the dean of the student's major.

Core Curriculum

The purpose of the core curriculum is to provide an educational experience in the liberal arts tradition that encourages and supports free inquiry, critical thinking, effective communication, and creativity. Persons educated in the liberal arts will have the opportunity to explore and cultivate an understanding of the multiple aspects of human culture and the natural world. The core curriculum is designed to prepare students for a thoughtful and productive life by exposing them to the methods of inquiry and practice of the humanities, sciences and arts. Upon successful completion of the core, the students of Coastal Carolina University will develop the skills necessary to think clearly and logically, to gather and analyze information, and to express themselves effectively. As well rounded individuals, our students will possess the qualities needed to excel in their chosen fields of study and to live conscientious, responsible lives.

Goals, Student Learning Outcomes and Requirements

1. Knowledge of Effective Communication. Educated persons should have the ability to comprehend, analyze and critically evaluate language, and to express themselves clearly and effectively. Educated persons should be skilled in reading, writing and thinking critically. (6-9 credit hours)

Part A:

Student Learning Outcomes

1. Demonstrate the ability to comprehend and analyze language.
2. Demonstrate the ability to express oneself clearly and effectively.
3. Demonstrate the ability to comprehend, analyze and critically evaluate information.

ENGL 101 Composition (3)

And one of the following courses:

- ENGL 102 Composition and Literature (3)
- ENGL 211 Introduction to Technical and Professional Writing (3)

Students may exempt (without credit) ENGL 101 under the following conditions:

1. Report a score of 600 or higher on the SAT Writing Test
2. Report a score of 24 or higher on the ACT Writing Test

All students are required to complete either ENGL 102 or ENGL 211 with a “C” or better in order to fulfill this core goal.

Part B:

Three (3) additional credit hours shall be taken in a course for communicating in the disciplines. This course may, but does not have to be discipline specific, i.e., it may be communicating in the social sciences or communicating in the natural sciences. All courses with this designation will apply to this core requirement.

- BIOL 122/122L Biological Science II (4)
- CHEM 150 Communication in Physical Science (3)
- CSCI 130 Introduction to Computer Science (3)
- ENGL 102 Composition and Literature (3)
- ENGL 211 Introduction to Technical and Professional Writing (3)
- ENGR 101 Introduction to Engineering (3)
- HIST 250 Historical Research and Writing (3)
- MSCI 201 Scientific Communication (3)
- PHIL 271 Philosophical Writing (3)
- POLI 200 Communication in Political Science (3)
- PSYC 202 Introduction to Scientific Communication:
Psychological Perspectives (3)
- SOC 201 Sociological Analysis (3)
- THEA 149 Acting for Non-Majors (3)

2. Knowledge of Mathematical Concepts. Educated persons should have the ability to solve numerical problems, understand and apply mathematical concepts, and develop quantitative skills. An understanding of these concepts is fundamental for living in a complex society. (3-4 credit hours)

Student Learning Outcomes

1. Demonstrate knowledge of fundamental mathematical concepts.
2. Demonstrate the ability to use quantitative skills to solve problems.
3. Demonstrate the ability to understand and apply mathematical concepts.
4. Demonstrate the ability to use logical and abstract thought and reasoning for problem solving.

- MATH 139 Basic Concepts of Contemporary Mathematics (4)
- MATH 132 Calculus for Business and Social Science (3)
- MATH 160 Calculus I (4)
- MATH 201 Mathematics for Early Childhood & Elementary Educ. Majors I (3)
- STAT 201/201L (4), or CBAD 291 (3), or PSYC 225/225L (4)

Substitution for new transfer students entering Coastal Carolina University in 2008-2010: MATH 130, 131, 135 and PHIL 110 are included as approved courses for this core requirement.

3. Knowledge of Scientific Concepts. Educated persons should have the ability to identify, collect, interpret and evaluate scientific evidence and apply the basic laws of science to the natural world. These abilities provide a basis for understanding scientific concepts and the dynamic processes that shape and maintain the universe. (4 credit hours)

Student Learning Outcomes

1. Demonstrate knowledge of the basic laws of science.
2. Demonstrate the ability to identify scientific evidence.
3. Demonstrate the ability to collect scientific evidence.
4. Demonstrate the ability to interpret scientific evidence.
5. Demonstrate the ability to evaluate scientific evidence.

ASTR 101/101L	Conceptual Astronomy (4)
ASTR 111/111L	Descriptive Astronomy I (4)
BIOL 101/101L	The Science of Life (4)
BIOL 121/121L	Introductory Biology I (4)
BIOL 232/232L	Human Anatomy and Physiology (4)
CHEM 101/101L	Introductory Chemistry (4)
CHEM 111/111L	General Chemistry (4)
GEOL 102/102L	Environmental Geology (4)
GEOL 111/111L	Physical Geology (4)
MSCI 101/101L	The Sea (4)
MSCI 102/102L	Environmental Geology (4)
MSCI 111/111L	Introduction to Marine Science (4)
PHYS 103/103L	The Science of the Physical World (4)
PHYS 201/201L	General Physics (4)
PHYS 211/211L	Essentials of Physics I (4)

Substitution for new transfer students entering Coastal Carolina University in 2008-2010: ASTR 112 is included as an approved course for this core requirement.

4. Knowledge of Humanistic Concepts. Educated persons should gain the ability to recognize, interpret and evaluate humanistic thought and expression from a variety of viewpoints. This leads to an understanding of the philosophical, religious, literary, ethical, cultural and other humanistic concepts through which human beings interpret and judge themselves and their world. Students must take one course from two of the three disciplines represented. (6 credit hours)

Student Learning Outcomes

1. Demonstrate knowledge of the philosophical, religious, literary, ethical, cultural and other humanistic concepts through which educated people interpret and judge themselves and their world.
2. Demonstrate the ability to recognize varieties of humanistic thought and expression.
3. Demonstrate the ability to interpret varieties of humanistic thought and expression.
4. Demonstrate the ability to evaluate varieties of humanistic thought and expression.

ENGL 205	Literature and Culture (3)
ENGL 287	Major Writers of American Literature (3)
ENGL 288	Major Writers of British Literature (3)
HIST 101	Foundations of Western Civilization to 1648 (3)
HIST 102	Foundations of Western Civilization 1648 to present (3)
HIST 202	History of the United States Part II (3)

PHIL 101	Introduction to Philosophy (3)
PHIL 102	Introduction to Ethics (3)

5. Knowledge of the Cultures, Languages and Social Structures of Other

Countries of the World. Educated persons should gain a basic knowledge of the world and the ability to learn from the practice of other languages and cultures. This leads to an awareness and understanding of other world cultures and languages, which fosters diversity and helps promote global citizenship. (See Part A and Part B requirements identified below; 6-9 credit hours.)

Student Learning Outcomes

1. Demonstrate a basic knowledge of cultures and social structures of other countries of the world.
2. Demonstrate the ability to learn from the practice of other languages.
3. Demonstrate the ability to learn from the practice of other cultures.

Part A:

Foreign Language (3-6 credit hours)

Successful completion of three credit hours in a foreign language sequence at the 130 level or higher, or six credit hours of foreign language in sequence. Entry level for students continuing with a language will be determined by placement.

The Global Studies component of the Core Curriculum (Cultures, Languages, Social Structures - Park A - Foreign Languages) will be satisfied for international students who are non-native speakers of English with an acceptable TOEFL score, such that those affected will be required to complete (or transfer) additional elective courses to make up for the difference in credits toward graduation.

Part B:

Global Studies Awareness (May be satisfied through either Option 1 or Option 2.) (3 credit hours)

The Global Studies component of the Core Curriculum (Cultures, Languages, Social Structure, Park B - Global Studies Awareness) will be considered satisfied for any student who matriculates to Coastal Carolina University with a secondary degree completed at a high school outside the United States or for any student who transfers on-site international coursework to Coastal Carolina University. The three credits attributable to this core curriculum requirement will be fulfilled by general elective credits for the affected students.

1. Completion of an approved Study Abroad Course.
2. Completion of one of the following courses:

ECON 150	Global Issues in Economics
ENGL 277	Literature in Translation (3)
GEOG 121	World Regional Geography (3)
HIST 111	World History to 1500 (3)
HIST 112	World History from 1500 (3)
HONR 101	Honors Seminar: East meets West (3)
POLI 101	Introduction to World Politics (3)
RELG 103	World Religions (3)

Substitution for new transfer students entering Coastal Carolina University in 2008-2010: ECON 101 and POLI 102 are included as approved courses for this core requirement.

6. Knowledge of the Structure and Development of the United States.

Educated persons should become knowledgeable of the cultural and political heritage of the United States and its importance in contemporary events. An understanding of the basic frameworks of our society is crucial to civic responsibility and the responsibility/role of each individual within a diverse society. (3 credit hours)

Student Learning Outcomes

1. Demonstrate a basic knowledge of the cultural and political heritage of the United States and its importance in contemporary events.
2. Demonstrate an understanding of the basic frameworks of the United States government.

HIST 201 History of the United States Part I (3)

POLI 201 American National Government (3)

7. **Knowledge of Human Health and Behavior.** Educated persons should gain a basic knowledge and understanding of human behavior on the individual and societal levels to facilitate quality of life and improve community and societal environments. (3 credit hours)

Student Learning Outcomes

1. Demonstrate a basic knowledge and understanding of human health or behavior.
2. Demonstrate a basic knowledge and understanding of human behavior in societies.
3. Demonstrate an ability to apply knowledge of human health and behavior to improve community and societal environments.

ECON 110 Consumer Economics (3)

HPRO 121 Personal and Community Health (3)

EXSS 122 Lifetime Fitness and Physical Activity (3)

RSM 120 Leisure, Recreation and Wellness (3)

PSYC 101 Introduction to Psychology (3)

SOC 101 Introductory Sociology (3)

Substitution for new transfer students entering Coastal Carolina University in 2008-2010: SOC 102 is included as approved courses for this core requirement.

8. **Knowledge of Creative Expression.** Educated persons should have opportunities to experience and understand accomplishments in the arts. The arts are tangible results of a culture's highest aspirations. Students may fulfill this goal with a course from either Part A or Part B. (3 credit hours)

Part A:

Student Learning Outcomes

1. Demonstrate knowledge of forms of creative expression.
2. Demonstrate an understanding of accomplishments in the arts.
3. Experience forms of creative expression and accomplishments in the arts.

ARTH 105 History of Western Art I: Ancient to Medieval (3)

ARTH 106 History of Western Art II: Renaissance to Modern (3)

MUS 110 Introduction to Music (3)

THEA 101 Introduction to Theater (3)

THEA 201 World Performance Traditions (3)

Part B:

Student Learning Outcomes

1. Demonstrate an understanding of historical movements and professional

- practices as they relate to creative projects.
2. Understand and apply formal principles to creative production and aesthetic evaluation.
 3. Gain experience in the formation and implementation of the processes of creative production, including idea development, creative expression and responsive action.

ARTS 103 Fundamentals of Art I (3)

ARTS 104 Fundamentals of Art II (3)

ENGL 201 Introduction to Creative Writing (3)

Financial Aid, Scholarships and Veteran Affairs

Financial aid is available from several sources: scholarships, federal and state grants, loan programs, student employment and veteran benefits. Coastal Carolina University's Office of Financial Aid, located in Kingston Hall, will help identify programs that are right for students and advise them on application procedures and appropriate forms. For additional information, call 843-349-2313 or e-mail finaid@coastal.edu.

Graduation Requirements

It is recommended that students meet with their faculty advisers at least once each semester. In order to be eligible for graduation, students must meet all course requirements, meet all "in residence" requirements, meet all departmental or program requirements, meet all core curriculum requirements and have a cumulative GPA of at least 2.0 on all work attempted at Coastal Carolina University.

All course credit beyond 90 hours must be Coastal Carolina University courses completed "in residence" at the University, and at least 12 credits of the student's major courses and six (6) credits of cognate or minor courses must be earned at Coastal Carolina University. Some programs impose greater student residence and/or major and minor requirements. Consult the *Coastal Carolina University Catalog*.

A maximum of 90 transferable semester credit hours of college parallel courses may be accepted from one or more regionally accredited four-year colleges to be applicable towards a Coastal Carolina University degree.

A maximum of 76 transferable semester credit hours of college parallel courses may be accepted from one or more regionally accredited South Carolina technical colleges or two-year institutions to apply toward a Coastal Carolina University degree.

Regardless of when students enter the University, **they must complete the last 30 credit hours** before graduation enrolled in classes approved by the appropriate chair of the department from which the degree will be granted. All degree applicants are urged to confer with the chairs of their respective departments about their programs and degree requirements prior to the beginning of their last two semesters "in residence" at the University to ensure completion of all requirements.

Some departments have specific requirements for graduation as part of the department's other requirements. For example, art majors must submit portfolios for faculty review at the end of their sophomore year and also prepare to display their work in a senior art show. English majors must score a passing grade on the English assessment exam in addition to the English degree's other requirements.

Students are responsible for their individual academic program and for meeting the requirements of their major department and the University.

UNIVERSITY CONTACTS

Transfer Counselors

The following transfer counselors in the Office of Admissions can be contacted for more information:

- ▶ **Cynthia Johnston** • Associate Director for Transfer Recruitment
843-349-2023 • Fax: 843-349-6436 • E-mail: cjohnsto@coastal.edu
- ▶ **Stacy Wyeth** • Assistant Director for Transfer Admissions
843-349-6450 • Fax: 843-349-6436 • E-mail: swyeth@coastal.edu
- ▶ **Kristen Lippencott** • Assistant Director for Transfer Admissions
843-349-2372 • Fax: 843-349-6436 • E-mail: klippenc@coastal.edu

Department Contacts

For more information about specific majors or options, contact the following department chairs or coordinators:

- **Accounting, Economics, Finance**
843-349-2574
- **Art Studio**
843-349-2700
- **Biology**
843-349-2238
- **Chemistry**
843-349-2379
- **Communication**
843-349-2744
- **Computer Science**
843-349-2116
- **Dramatic Arts**
843-349-6588
- **Early Childhood Education**
843-349-2604
- **Elementary Education**
843-349-2604
- **English**
843-349-2744
- **Exercise and Sport Science**
843-349-2808
- **Foreign Languages**
843-349-2450
- **Health Promotion**
843-349-2808
- **History**
843-349-2476
- **Interdisciplinary Studies**
843-349-2619
- **Management, Marketing, Law**
843-349-2691
- **Marine Science**
843-349-2219
- **Mathematics**
843-349-2004
- **Middle Level Education**
843-349-2604
- **Music**
843-349-2637
- **Musical Theatre**
843-349-6588
- **Philosophy**
843-349-2476
- **Physical Education**
843-349-2808
- **Physics**
843-349-2379
- **Political Science**
843-349-2621
- **Psychology and Sociology**
843-349-2275
- **Recreation and Sport Management**
843-349-2808
- **Resort Tourism Management**
843-349-2698
- **Secondary Education Certification**
843-349-2810
- **Special Education**
843-349-2011

Professional Programs

In addition to advisement for degree programs, Coastal Carolina University also offers advisement regarding the following professional programs:

- **Pre-Allied Health**
843-349-2265
- **Pre-Engineering**
843-349-2826
- **Pre-Law**
843-349-2625
- **Pre-Medical, Pre-Dental**
843-349-2247
- **Pre-Nursing**
843-349-2247
- **Pre-Pharmacy**
843-349-2247
- **Pre-Veterinary**
843-349-2247

Web Access to Coastal Carolina University Information

► Information about the University

www.coastal.edu

- **Quick Facts**
www.coastal.edu/about/quickfacts.html
- **Request Information**
www.coastal.edu/admissions/inforequest.html
- **Viewbook**
www.coastal.edu/admissions
- **Visit Campus**
www.coastal.edu/admissions/visits.html
- **Virtual Tour**
www.coastal.edu/adnussuibs/virtualtour.html

► Admissions and Financial Aid

- **Admissions Page**
www.coastal.edu/admissions/
- **Admissions Requirements (Transfer)**
www.coastal.edu/admissions/transfer.html
- **Admissions Applications**
www.coastal.edu/admissions/apply.html
- **Financial Aid Information**
www.coastal.edu/financialaid/

- **Tuition and Fees**
www.coastal.edu/studentaccounts/
- **Scholarships**
www.coastal.edu/financialaid/scholar.html

► **Academics**

- **Academic Calendar**
www.coastal.edu/registrar/acadcalendar.html
- **Academic Catalog**
www.coastal.edu/catalog/
- **Academic Majors**
www.coastal.edu/admissions/programs.html
- **AP / IB / CLEP Credits**
www.coastal.edu/registrar/creditbyexam.html
- **Honors Program**
www.coastal.edu/honors
- **Study Abroad**
www.coastal.edu/international

► **Residence Life and Student Services**

- **Housing**
www.coastal.edu/reslife/
- **Student Activities**
www.coastal.edu/osal/
- **Career Services Center**
www.coastal.edu/career/
- **Counseling and Disability Services**
www.coastal.edu/counseling/
- **Athletics**
www.GoCCUSports.com
- **Campus Recreation**
www.coastal.edu/recreation/

► **University Bookstore**

- **Bookstore**
www.coastal.bkstr.com

AREA CODE: 843

Academic Colleges

Spadoni College of Education	349-2629
Thomas W. and Robin W. Edwards College of Humanities and Fine Arts	349-2421
College of Natural and Applied Sciences	349-2202
E. Craig Wall Sr. College of Business Administration	349-2641
Admissions	349-2170
Athletics	349-2820
Counseling Services	349-2305
Financial Aid	349-2313
International Programs and Services	349-2684
Multicultural Student Services	349-2863
Orientation	349-2979
Registrar	349-2019
Scholarship Office	349-2308
Student Activities	349-2301
Student Accounts	349-2159

Information in this publication is subject to change without notification.

Visit Coastal Carolina University on the Web at
www.coastal.edu



Campus VISITS

Experience

Coastal Carolina University

Visit our Web site and schedule a visit to the campus to see for yourself how Coastal Carolina University can put you on the path to success.

Take the next step

► **DAILY TOURS**

Weekdays at 9:30 a.m. and 2 p.m. (Sept.-April);
9:30 a.m. only (May-Aug.) except holidays.

► **DISCOVERY DAYS**

Each program features an Admissions presentation, campus tour and a special presentation of some aspect of academic life.



COASTAL CAROLINA
UNIVERSITY

Office of Admissions

P. O. Box 261954 • Conway, SC 29528-6054

1-800-277-7000 or 843-349-2170

admissions@coastal.edu • www.coastal.edu

Accounting

SC Technical College

CCU Course Equivalency

FRESHMAN - First Semester

ENG 101	3	ENGL 101	3
HIS 101,102, 202	3	HIST 101, 102, 202	3
BUS 101	3	CBAD XXX	3
MAT 130	3	MATH 132	3
PSY 201, SOC 101, HTH 201	3	PSYC 101, SOC 101, HPRO 121	3
	15		15

FRESHMAN - Second Semester

ENG 102, ENG 160	3	ENGL 102, ENGL 211	3
CPT 101 OR 170	3	CSCI 110	3
FRE/GER/SPA 101 or 102	3	FREN/GERM/SPAN 110 or 120	3
ART 107, ARV 121, ARV 122,		ARTH 105, ARTS 103, ARTS 104,	
MUS 105 or 110, THE 101	3	MUS 110, THEA 101	3
GEO 102, PSC 220, REL 101 or 201,		GEOG 121, POLI 101, RELG 103,	
HIS 104, HIS 105	3	HIST 111, HIST 112	3
	15		15

SOPHOMORE - First Semester

ACC 101	3	CBAD 201	3
ECO 210	3	ECON 201	3
HIS 201, PSC 201	3	HIST 201, POLI 201	3
LAB SCIENCE*	4	LAB SCIENCE*	4
FRE/GER/SPA 102 or 201	3	FREN/GERM/SPAN 120 or 130	3
	16		16

SOPHOMORE - Second Semester

ACC 102	3	CBAD 202	3
ECO 211	3	ECON 202	3
BUS 240	3	CBAD 291	3
PHI 101, ENG 201-203, 205-206	3	PHIL 101, ENGL 287, ENGL 288	3
BIO 102, CPT 114	3-4	BIOL 122/L, CSCI 130	3-4
	15-16		15-16

*Lab Science: Students can choose one lab science from the following list: AST 101, BIO 101, BIO 210, CHM 105, CHM 110, PHS 102, PHS 115, PHY 201 or PHY 221.

Refer to the *Coastal Carolina University Catalog* prior to making your selections.

Art Studio

SC Technical College

CCU Course Equivalency

FRESHMAN - First Semester

ENG 101	3	ENGL 101	3
Humanistic Concepts*	3	Humanistic Concepts*	3
MAT 120, 130, 140, or BUS 240	3	STAT 201, MATH 132, 160, or CBAD 291	3
COL 105	3	UNIV 110	3
ARV 121	3	ARTS 103	3
	15		15

FRESHMAN - Second Semester

ENG 102	3	ENGL 102	3
Humanistic Concepts*	3	Humanistic Concepts*	3
FRE/GER/SPA 101 or 102	3	FREN/GERM/SPAN 110 or 120	3
MUS 105 or 110, THE 101	3	MUS 110, THEA 101	3
ARV 122	3	ARTS 104	3
	15		15

SOPHOMORE - First Semester

FRE/GER/SPA 102 or 201	3	FREN/GERM/SPAN 120 or 130	3
HIS 201, PSC 201	3	HIST 201, POLI 201	3
LAB SCIENCE**	4	LAB SCIENCE**	4
ART 107 or ARV 101	3	ARTH 105	3
ART 111	3	ARTS 111	3
	16		16

SOPHOMORE - Second Semester

HIS 104, HIS 105, GEO 102, PSC 220, REL 101 or 201	3	HIST 111, HIST 112, GEOG 121, POLI 101, RELG 103	3
PSY 201, SOC 101, HTH 201	3	PSYC 101, SOC 101, HPRO 121	3
ARV 102 or ART 108	3	ARTH 106	3
ART 112	3	ARTS 112	3
BIO 102 or CPT 114	3	BIOL 122/L or CSCI 130	3
	15		15

*Humanistic Concepts - Select a course from two of the following three disciplines:
ENG 201, 202, 203, 205 or 206; HIS 101, 102, 202; or PHI 101.

**Lab Science: Select one lab science from the following: AST 101, BIO 101, BIO 210, CHM 105, CHM 110, PHS 102, PHS 115, PHY 201 or PHY 221.

Refer to the *Coastal Carolina University Catalog* prior to making your selections.

Biology

SC Technical College

CCU Course Equivalency

FRESHMAN - First Semester

ENG 101	3	ENGL 101	3
Humanistic Concepts*	3	Humanistic Concepts*	3
MAT 140	4	MATH 160	4
COL 105	3	UNIV 110	3
CHM 110	4	CHEM 111/L	4
	17		17

FRESHMAN - Second Semester

ENG 102, ENG 160	3	ENGL 102, ENGL 211	3
FRE/GER/SPA 101 or 102	3	FREN/GERM/SPAN 110 or 120	3
ART 107, 108, ARV 101, 102, 121, 122, MUS 105 or 110, THE 101..	3	ARTH 105, 106, ARTS 103, 104, MUS 110, THEA 101	3
CHM 111 OR 112	4	CHEM 112/L	4
MAT 120	3	STAT 201	3
	16		16

SOPHOMORE - First Semester

FRE/GER/SPA 102 or 201	3	FREN/GERM/SPAN 120 or 130	3
Humanistic Concepts*	3	Humanistic Concepts*	3
PHY 201 or PHY 221	3	PHYS 201/L or PHYS 211/L	3
BIO 101	4	BIOL 121/L	4
CPT 114	3	CSCI 130	3
	16		16

SOPHOMORE - Second Semester

HIS 104, HIS 105, GEO 102, PSC 220, REL 101 or 201	3	HIST 111, HIST 112, GEOG 121, POLI 101, RELG 103	3
PSY 201, SOC 101, HTH 201	3	PSYC 101, SOC 101, HPRO 121	3
HIS 201, PSC 201	3	HIST 201, POLI 201	3
PHY 202 or PHY 222	4	PHYS 202/L or PHYS 212L	4
BIO 102	4	BIOL 122/L	4
	17		17

*Humanistic Concepts - Select a course from two of the following three disciplines:
ENG 201, 202, 203, 205 or 206; HIS 101, 102, 202; or PHI 101.

Refer to the *Coastal Carolina University Catalog* prior to making your selections.

Chemistry

SC Technical College ————— CCU Course Equivalency

FRESHMAN - First Semester

ENG 101	3	ENGL 101	3
MAT 140	4	MATH 160	4
COL 105	3	UNIV 110	3
CHM 110	4	CHEM 111/L	4
CPT 114	3	CSCI 130	3
	17		17

FRESHMAN - Second Semester

ENG 102, ENG 160	3	ENGL 102, ENGL 211	3
FRE/GER/SPA 101 or 102	3	FREN/GERM/SPAN 110 or 120	3
ART 107, 108, ARV 101, 102, 121, 122, MUS 105 or 110, THE 101..	3	ARTH 105, 106, ARTS 103, 104, MUS 110, THEA 101	3
MAT 141	4	MATH 161	4
CHM 111 or CHM 112	4	CHEM 112/L	4
	17		17

SOPHOMORE - First Semester

FRE/GER/SPA 102 or 201	3	FREN/GERM/SPAN 120 or 130	3
HIS 201, PSC 201	3	HIST 201, POLI 201	3
Humanistic Concepts*	3	Humanistic Concepts*	3
MAT 240	4	MATH 260	4
PHY 221	4	PHYS 211/L	4
	17		17

SOPHOMORE - Second Semester

HIS 104, HIS 105, GEO 102, PSC 220, REL 101 or 201	3	HIST 111, HIST 112, GEOG 121, POLI 101, RELG 103	3
PSY 201, SOC 101, HTH 201	3	PSYC 101, SOC 101, HPRO 121	3
Humanistic Concepts*	3	Humanistic Concepts*	3
PHY 222	4	PHYS 212/L	4
ELECTIVE 1	3	ELECTIVE 1	3
	16		16

*Humanistic Concepts - Select a course from two of the following three disciplines:
ENG 201, 202, 203, 205 or 206; HIS 101, 102, 202; or PHI 101.

Electives: Select courses from the transfer equivalency tables which apply toward your intended degree.

Refer to the *Coastal Carolina University Catalog* prior to making your selections.

Communication

SC Technical College ————— CCU Course Equivalency

FRESHMAN - First Semester

ENG 101	3	ENGL 101	3
Humanistic Concepts*	3	Humanistic Concepts*	3
MAT 120, 130, 140, or BUS 240	3	STAT 201, MATH 132, 160, or CBAD 291	3
COL 105	3	UNIV 110	3
SPC 205	3	THEA 140	3
	15		15

FRESHMAN - Second Semester

ENG 102, ENG 160	3	ENGL 102, ENGL 211	3
Humanistic Concepts*	3	Humanistic Concepts*	3
FRE/GER/SPA 101 or 102	3	FREN/GERM/SPAN 110 or 120	3
ART 107, 108, ARV 101, 102, 121, 122, MUS 105 or 110, THE 101	3	ARTH 105, 106, ARTS 103, 104, MUS 110, THEA 101	3
LAB SCIENCE**	4	LAB SCIENCE**	4
	16		16

SOPHOMORE - First Semester

FRE/GER/SPA 102 or 201	3	FREN/GERM/SPAN 120 or 130	3
HIS 201, PSC 201	3	HIST 201, POLI 201	3
BIO 102, CPT 114	3-4	BIOL 122/L, CSCI 130	3-4
ELECTIVE 1	3	ELECTIVE 1	3
ELECTIVE 2	3	ELECTIVE 2	3
	15-16		15-16

SOPHOMORE - Second Semester

HIS 104, HIS 105, GEO 102, PSC 220, REL 101 or 201	3	HIST 111, HIST 112, GEOG 121, POLI 101, RELG 103	3
PSY 201, SOC 101, HTH 201	3	PSYC 101, SOC 101, HPRO 121	3
ELECTIVE 3	3	ELECTIVE 3	3
ELECTIVE 4	3	ELECTIVE 4	3
ELECTIVE 5	3	ELECTIVE 5	3
	15		15

*Humanistic Concepts - Select a course from two of the following three disciplines:
ENG 201, 202, 203, 205 or 206; HIS 101, 102, 202; or PHI 101.

**Lab Science: Select one lab science from the following: AST 101, BIO 101, BIO 210,
CHM 105, CHM 110, PHS 102, PHS 115, PHY 201 or PHY 221.

Electives: Select courses from the transfer equivalency tables which apply toward your intended degree.

Refer to the *Coastal Carolina University Catalog* prior to making your selections.

Computer Science

SC Technical College ————— CCU Course Equivalency

FRESHMAN - First Semester

ENG 101	3	ENGL 101	3
Humanistic Concepts*	3	Humanistic Concepts*	3
MAT 120	3	STAT 201	3
COL 105	3	UNIV 110	3
CPT 114	3	CSCI 130	3
	15		15

FRESHMAN - Second Semester

ENG 102, ENG 160	3	ENGL 102, ENGL 211	3
LAB SCIENCE**	4	LAB SCIENCE**	4
FRE/GER/SPA 101 or 102	3	FREN/GERM/SPAN 110 or 120	3
ART 107, 108, ARV 101, 102, 121, 122, MUS 105 or 110, THEA 101..	3	ARTH 105, 106, ARTS 103, 104, MUS 110, THEA 101	3
CPT 235 or CPT 211	3	CSCI 207 or CSCI 208	3
	16		16

SOPHOMORE - First Semester

FRE/GER/SPA 102 or 201	3	FREN/GERM/SPAN 120 or 130	3
HIS 201, PSC 201	3	HIST 201, POLI 201	3
Humanistic Concepts*	3	Humanistic Concepts*	3
MAT 140	4	MATH 160	4
SPC 205	3	THEA 140	3
	16		16

SOPHOMORE - Second Semester

BIO 102	4	BIOL 122/L	4
PSY 201, SOC 101, HTH 201	3	PSYC 101, SOC 101, HPRO 121	3
MAT 141	4	MATH 161	4
HIS 101, 102, or 202	3	HIST 101, 102, or 202	3
PHI 101	3	PHIL 101	3
	17		17

*Humanistic Concepts - Select a course from two of the following three disciplines that has not been taken in another semester: ENG 201, 202, 203, 205 or 206; HIS 101, 102 or 202.

**Lab Science: Select one lab science from the following: AST 101, BIO 101, BIO 210, CHM 105, CHM 110, PHS 102, PHS 115, PHY 201 or PHY 221.

Refer to the *Coastal Carolina University Catalog* prior to making your selections.

Dramatic Arts

SC Technical College ————— CCU Course Equivalency

FRESHMAN - First Semester

ENG 101	3	ENGL 101	3
Humanistic Concepts*	3	Humanistic Concepts*	3
MAT 120, 130, 140, or BUS 240	3	STAT 201, MATH 132, 160, or CBAD 291	3
COL 105	3	UNIV 110	3
LAB SCIENCE**	4	LAB SCIENCE**	4
	16		16

FRESHMAN - Second Semester

ENG 102, ENG 160	3	ENGL 102, ENGL 211	3
Humanistic Concepts*	3	Humanistic Concepts*	3
FRE/GER/SPA 101 or 102	3	FREN/GERM/SPAN 110 or 120	3
ART 107, 108, ARV 101, 102, 121, 122, MUS 105 or 110, THE 101.	3	ARTH 105, 106, ARTS 103, 104, MUS 110, THEA 101	3
THE 105	3	THEA 150	3
	15		15

SOPHOMORE - First Semester

FRE/GER/SPA 102 or 201	3	FREN/GERM/SPAN 120 or 130	3
HIS 201, PSC 201	3	HIST 201, POLI 201	3
BIO 102, CPT 114	3-4	BIOL 122/L, CSCI 130	3-4
THE 112	3	THEA 155	3
ELECTIVE 1	3	ELECTIVE 1	3
	16-17		16-17

SOPHOMORE - Second Semester

HIS 104, HIS 105, GEO 102, PSC 220, REL 101 or 201	3	HIST 111, HIST 112, GEOG 121, POLI 101, RELG 103	3
PSY 201, SOC 101, HTH 201	3	PSYC 101, SOC 101, HPRO 121	3
THE 220 or 221	1	THEA 220	1
SPC 215	3	THEA 240	3
ELECTIVE 2	3	ELECTIVE 2	3
ELECTIVE 3	3	ELECTIVE 3	3
	16		16

*Humanistic Concepts - Select a course from two of the following three disciplines:
ENG 201, 202, 203, 205 or 206; HIS 101, 102, 202; or PHI 101.

**Lab Science: Select one lab science from the following: AST 101, BIO 101, BIO 210,
CHM 105, CHM 110, PHS 102, PHS 115, PHY 201 or PHY 221.

Electives: Select courses from the transfer equivalency tables which apply toward your intended degree.

Refer to the *Coastal Carolina University Catalog* prior to making your selections.

Early Childhood Education

SC Technical College

CCU Course Equivalency

FRESHMAN - First Semester

ENG 101	3	ENGL 101	3
HIS 202	3	HIST 202	3
MAT 211 or 250	3	MATH 201	3
COL 105	3	UNIV 110	3
ECD 101 or EDU 110	3	EDUC 111	3
	15		15

FRESHMAN - Second Semester

ENG 102	3	ENGL 102	3
FRE/GER/SPA 101 or 102	3	FREN/GERM/SPAN 110 or 120	3
ART 107, 108, ARV 101, 102, 121, 122, MUS 105 or 110, THE 101	3	ARTH 105, 106, ARTS 103, 104, MUS 110, THEA 101	3
HIS 201 or PSC 201	3	HIST 201 or POLI 201	3
MAT 212 or 251	3	MATH 202	3
	15		15

SOPHOMORE - First Semester

FRE/GER/SPA 102 or 201	3	FREN/GERM/SPAN 120 or 130	3
PHS 101 or 102	4	PHYS 103/L	4
ELECTIVE 1	3	ELECTIVE 1	3
Humanistic Concepts*	3	Humanistic Concepts*	3
LAB SCIENCE**	4	LAB SCIENCE**	4
	17		17

SOPHOMORE - Second Semester

GEO 102	3	GEOG 121	3
PSY 201, SOC 101, HTH 201	3	PSYC 101, SOC 101, HPRO 121	3
BIO 102, CPT 114, SPC 205, ENG 160	3-4	BIOL 122/L, CSCI 130, THEA 140, ENGL 211	4
EDU 201	3	EDUC 204	3
EDU 241	3	EDUC 215	3
	15-16		15-16

*Humanistic Concepts - Pick one: ENG 201, 202, 203, 205 or 206

**Lab Science: Select two lab sciences from the following: AST 101, BIO 101, CHM 105, CHM 110 or PHY 201.

Electives: Select courses from the transfer equivalency tables which apply toward your intended degree.

Refer to the *Coastal Carolina University Catalog* prior to making your selections.

Economics

SC Technical College

CCU Course Equivalency

FRESHMAN - First Semester

ENG 101	3	ENGL 101	3
ENG 101	3	ENGL 101	3
HIS 101,102, 202	3	HIST 101, 102, 202	3
BUS 101	3	CBAD XXX	3
MAT 130	3	MATH 132	3
PSY 201, SOC 101, HTH 201	3	PSYC 101, SOC 101, HPRO 121	3
	15		15

FRESHMAN - Second Semester

ENG 102, ENG 160	3	ENGL 102, ENGL 211	3
CPT 101 OR 170	3	CSCI 110	3
FRE/GER/SPA 101 or 102	3	FREN/GERM/SPAN 110 or 120	3
ART 107, ARV 121, ARV 122,		ARTH 105, ARTS 103, ARTS 104,	
MUS 105 or 110, THE 101	3	MUS 110, THEA 101	3
GEO 102, PSC 220, REL 101 or 201,		GEOG 121, POLI 101, RELG 103,	
HIS 104, HIS 105	3	HIST 111, HIST 112	3
	15		15

SOPHOMORE - First Semester

ACC 101	3	CBAD 201	3
ECO 210	3	ECON 201	3
HIS 201, PSC 201	3	HIST 201, POLI 201	3
LAB SCIENCE*	4	LAB SCIENCE*	4
FRE/GER/SPA 102 or 201	3	FREN/GERM/SPAN 120 or 130	3
	16		16

SOPHOMORE - Second Semester

ACC 102	3	CBAD 202	3
ECO 211	3	ECON 202	3
BUS 240	3	CBAD 291	3
PHI 101, ENG 201-203, 205-206	3	PHIL 101, ENGL 287, ENGL 288	3
BIO 102, CPT 144	3-4	BIOL 122/L, CSCI 130	3-4
	15-16		15-16

*Lab Science: Students can choose one lab science from the following list: AST 101, BIO 101, BIO 210, CHM 105, CHM 110, PHS 102, PHS 115, PHY 201 or PHY 221.

Refer to the *Coastal Carolina University Catalog* prior to making your selections.

Elementary Education

SC Technical College ————— CCU Course Equivalency

FRESHMAN - First Semester

ENG 101	3	ENGL 101	3
HIS 101	3	HIST 101	3
SPC 205, BIO 102/L, ENG 160	3-4	THEA 140, BIOL 122/L, ENGL 211	3-4
COL 105	3	UNIV 110	3
EDU 110	3	EDUC 111	3
	15-16		15-16

FRESHMAN - Second Semester

ENG 102	3	ENGL 102	3
Humanistic Concepts*	3	Humanistic Concepts*	3
FRE/GER/SPA 101 or 102	3	FREN/GERM/SPAN 110 or 120	3
ART 107, MUS 105, 110, or THE 101	3	ARTH 105, MUS 110, or THEA 101	3
EDU 241	3	EDUC 215	3
	15		15

SOPHOMORE - First Semester

FRE/GER/SPA 102 or 201	3	FREN/GERM/SPAN 120 or 130	3
PSC 201	3	POLI 201	3
HIS 202	3	HIST 202	3
BIO 101	4	BIOL 121/L	4
MAT 211 or 250	3	MATH 201	3
	16		16

SOPHOMORE - Second Semester

EDU 201	3	EDUC 204	3
PSY 201, SOC 101, HTH 201	3	PSYC 101, SOC 101, HPRO 121	3
GEO 102	3	GEOG 121	3
MAT 212 OR 251	3	MATH 202	3
**LAB SCIENCE	4	**LAB SCIENCE	4
	16		16

*Humanistic Concepts - Select a course from two of the following three disciplines:
ENG 201, 202, 203, 205 or 206

** Lab Science: Select one lab science from the following: AST 101, PHS 102, PHS 115 or
PHY 201, CHM 110

Refer to the *Coastal Carolina University Catalog* prior to making your selections.

English

SC Technical College ————— CCU Course Equivalency

FRESHMAN - First Semester

ENG 101	3	ENGL 101	3
HIS 101, 102, or 202	3	HIST 101, 102, or 201	3
MAT 120, 130, 140, or BUS 240	3	STAT 201, MATH 132, 160 or CBAD 291	3
COL 105	3	UNIV 110	3
LAB SCIENCE*	4	LAB SCIENCE*	4
	16		16

FRESHMAN - Second Semester

ENG 102, ENGL 160	3	ENGL 102, ENGL 211	3
ENG 201-203, 205, or 206	3	ENGL 287 or 288	3
FRE/GER/SPA 101 or 102	3	FREN/GERM/SPAN 110 or 120	3
ART 107, 108, ARV 101, 102, 121, 122, MUS 105 or 110, THE 101..	3	ARTH 105, 106, ARTS 103, 104, MUS 110, THEA 101	3
ELECTIVE 1	3	ELECTIVE 1	3
	15		15

SOPHOMORE - First Semester

FRE/GER/SPA 102 or 201	3	FREN/GERM/SPAN 120 or 130	3
HIS 201, PSC 201	3	HIST 201, POLI 201	3
BIO 102, CPT 114	3-4	BIOL 122/L, CSCI 130	3-4
ENG 208	3	ENGL 275	3
ELECTIVE 2	3	ELECTIVE 2	3
	15-16		15-16

SOPHOMORE - Second Semester

GEO 102, PSC 220, REL 101 or 201, HIS 104, HIS 105	3	GEOG 121, POLI 101, RELG 103, HIST 111, HIST 112	3
PSY 201, SOC 101, HTH 201	3	PSYC 101, SOC 101, HPRO 121	3
ENG 209	3	ENGL 276	3
PHI 101 or 105	3	PHIL 101 or 110	3
ELECTIVE 3	3	ELECTIVE 3	3
	15		15

* Lab Science: Select one lab science from the following: AST 101, BIO 101, BIO 210, CHM 105, CHM 110, PHS 102, PHS 115, PHY 201 or PHY 221.

Electives: Select courses from the transfer equivalency tables which apply toward your intended degree.

Refer to the *Coastal Carolina University Catalog* prior to making your selections.

Exercise and Sport Science

SC Technical College ————— CCU Course Equivalency

FRESHMAN - First Semester

ENG 101	3	ENGL 101	3
Humanistic Concepts*	3	Humanistic Concepts*	3
MAT 120, 130, 140, or BUS 240	3	STAT 201, MATH 132, 160, or CBAD 291	3
COL 105	3	UNIV 110	3
BIO 101	4	BIOL 121/L	4
	16		16

FRESHMAN - Second Semester

ENG 102, ENG 160	3	ENGL 102, ENGL 211	3
Humanistic Concepts*	3	Humanistic Concepts*	3
FRE/GER/SPA 101 or 102	3	FREN/GERM/SPAN 110 or 120	3
ART 107, 108, ARV 101, 102, 121, 122, MUS 105 or 110, THE 101..	3	ARTH 105, 106, ARTS 103, 104, MUS 110, THEA 101	3
BIO 210	4	BIOL 232/L	4
	16		16

SOPHOMORE - First Semester

FRE/GER/SPA 102 or 201	3	FREN/GERM/SPAN 120 or 130	3
HIS 201, PSC 201	3	HIST 201, POLI 201	3
**LAB SCIENCE	4	**LAB SCIENCE	4
HTH 201	3	HPRO 121	3
ELECTIVE 1	3	ELECTIVE 1	3
	16		16

SOPHOMORE - Second Semester

GEO 102, PSC 220, REL 101 or 201, HIS 104, HIS 105	3	GEOG 121, POLI 101, RELG 103, HIST 111, HIST 112	3
PSY 201, SOC 101	3	PSYC 101, SOC 101	3
BIO 102, CPT 114	3-4	BIOL 122/L, CSCI 130	3-4
ELECTIVE 2	3	ELECTIVE 2	3
ELECTIVE 3	3	ELECTIVE 3	3
	15-16		15-16

*Humanistic Concepts - Select a course from two of the following three disciplines:
ENG 201, 202, 203, 205 or 206; HIS 101, 102, 202; or PHI 101.

** Lab Science: Select one lab science from the following: AST 101, CHM 105, CHM 110,
PHS 102, PHS 115, PHY 201 or PHY 221.

Electives: Select courses from the transfer equivalency tables which apply toward your intended degree.

Refer to the *Coastal Carolina University Catalog* prior to making your selections.

Finance

SC Technical College ————— CCU Course Equivalency

FRESHMAN - First Semester

ENG 101	3	ENGL 101	3
HIS 101,102, 202	3	HIST 101, 102, 202	3
BUS 101	3	CBAD XXX	3
MAT 130	3	MATH 132	3
PSY 201, SOC 101, HTH 201	3	PSYC 101, SOC 101, HPRO 121	3
	15		15

FRESHMAN - Second Semester

ENG 102, ENG 160	3	ENGL 102, ENGL 211	3
CPT 101 OR 170	3	CSCI 110	3
FRE/GER/SPA 101 or 102	3	FREN/GERM/SPAN 110 or 120	3
ART 107, ARV 121, ARV 122,		ARTH 105, ARTS 103, ARTS 104,	
MUS 105 or 110, THE 101	3	MUS 110, THEA 101	3
GEO 102, PSC 220, REL 101 or 201,		GEOG 121, POLI 101, RELG 103,	
HIS 104, HIS 105	3	HIST 111, HIST 112	3
	15		15

SOPHOMORE - First Semester

ACC 101	3	CBAD 201	3
ECO 210	3	ECON 201	3
HIS 201, PSC 201	3	HIST 201, POLI 201	3
LAB SCIENCE *	4	LAB SCIENCE *	4
FRE/GER/SPA 102 or 201	3	FREN/GERM/SPAN 120 or 130	3
	16		16

SOPHOMORE - Second Semester

ACC 102	3	CBAD 202	3
ECO 211	3	ECON 202	3
BUS 240	3	CBAD 291	3
PHI 101, ENG 201-203, 205-206	3	PHIL 101, ENGL 287, ENGL 288	3
BIO 102, CPT 114	3-4	BIOL 122/L, CSCI 130	3-4
	15-16		15-16

*Lab Science: Students can choose one lab science from the following list: AST 101, BIO 101, BIO 210, CHM 105, CHM 110, PHS 102, PHS 115, PHY 201 or PHY 221.

Refer to the *Coastal Carolina University Catalog* prior to making your selections.

Health Promotion

SC Technical College ————— CCU Course Equivalency

FRESHMAN - First Semester

ENG 101	3	ENGL 101	3
Humanistic Concepts*	3	Humanistic Concepts*	3
MAT 120, 130, 140, or BUS 240	3	STAT 201, MATH 132, 160, or CBAD 291	3
COL 105	3	UNIV 110	3
BIO 101	4	BIOL 121/L	4
	16		16

FRESHMAN - Second Semester

ENG 102, ENG 160	3	ENGL 102, ENGL 211	3
Humanistic Concepts*	3	Humanistic Concepts*	3
FRE/GER/SPA 101 or 102	3	FREN/GERM/SPAN 110 or 120	3
ART 107, 108, ARV 101, 102, 121, 122, MUS 105 or 110, THE 101..	3	ARTH 105, 106, ARTS 103, 104, MUS 110, THEA 101	3
ELECTIVE 1	3	ELECTIVE 1	3
	15		15

SOPHOMORE - First Semester

FRE/GER/SPA 102 or 201	3	FREN/GERM/SPAN 120 or 130	3
HIS 201, PSC 201	3	HIST 201, POLI 201	3
LAB SCIENCE**	4	LAB SCIENCE**	4
HTH 201	3	HPRO 121	3
ELECTIVE 2	3	ELECTIVE 2	3
	16		16

SOPHOMORE - Second Semester

GEO 102, PSC 220, REL 101 or 201, HIS 104, HIS 105	3	GEOG 121, POLI 101, RELG 103, HIST 111, HIST 112	3
PSY 201, SOC 101	3	PSYC 101, SOC 101	3
BIO 102, CPT 114	3-4	BIOL 122/L, CSCI 130	3-4
ELECTIVE 3	3	ELECTIVE 3	3
ELECTIVE 4	3	ELECTIVE 4	3
	15-16		15-16

*Humanistic Concepts - Select a course from two of the following three disciplines:
ENG 201, 202, 203, 205 or 206; HIS 101, 102, 202; or PHI 101.

**Lab Science: Select one lab science from the following: AST 101, BIO 210, CHM 105,
CHM 110, PHS 102, PHS 115, PHY 201 or PHY 221.

Electives: Select courses from the transfer equivalency tables which apply toward your intended degree.

Refer to the *Coastal Carolina University Catalog* prior to making your selections.

History

SC Technical College ————— CCU Course Equivalency

FRESHMAN - First Semester

ENG 101	3	ENGL 101	3
PHI 101	3	PHIL 101	3
MAT 120, 130, 140, or BUS 240	3	STAT 201, MATH 132, 160, or CBAD 291	3
COL 105	3	UNIV 110	3
HIS 101	3	HIST 101	3
	15		15

FRESHMAN - Second Semester

ENG 102, ENG 160	3	ENGL 102, ENGL 211	3
ENG 201-203, 205, or 206	3	ENGL 287 or 288	3
FRE/GER/SPA 101 or 102	3	FREN/GERM/SPAN 110 or 120	3
ART 107, 108, ARV 101, 102, 121, 122, MUS 105 or 110, THE 101.	3	ARTH 105, 106, ARTS 103, 104, MUS 110, THEA 101	3
HIS 102	3	HIST 102	3
	15		15

SOPHOMORE - First Semester

FRE/GER/SPA 102 or 201	3	FREN/GERM/SPAN 120 or 130	3
PSC 201	3	POLI 201	3
LAB SCIENCE*	4	LAB SCIENCE*	4
HIS 201	3	HIST 201	3
ELECTIVE 1	3	ELECTIVE 1	3
	16		16

SOPHOMORE - Second Semester

GEO 102, PSC 220, REL 101 or 201, HIS 104, HIS 105	3	GEOG 121, POLI 101, RELG 103, HIST 111, HIST 112	3
PSY 201, SOC 101, HTH 201	3	PSYC 101, SOC 101, HPRO 121	3
HIS 202	3	HIST 202	3
ENG 208 or 209	3	ENGL 275 or 276	3
BIO 102, CPT 114	3-4	BIOL 122/L, CSCI 130	3-4
	15-16		15-16

* Lab Science: Select one lab science from the following: AST 101, BIO 101, BIO 210, CHM 105, CHM 110, PHS 102, PHS 115, PHY 201 or PHY 221.

Electives: Select courses from the transfer equivalency tables which will apply toward your intended degree.

Refer to the *Coastal Carolina University Catalog* prior to making your selections.

Interdisciplinary Studies

SC Technical College _____ CCU Course Equivalency

FRESHMAN - First Semester

ENG 101	3	ENGL 101	3
Humanistic Concepts*	3	Humanistic Concepts*	3
MAT 120, 130, 140, or BUS 240	3	STAT 201, MATH 132, 160, or CBAD 291	3
COL 105	3	UNIV 110	3
LAB SCIENCE**	4	LAB SCIENCE**	4
	16		16

FRESHMAN - Second Semester

ENG 102, ENG 160	3	ENGL 102, ENGL 211	3
Humanistic Concepts*	3	Humanistic Concepts*	3
FRE/GER/SPA 101 or 102	3	FREN/GERM/SPAN 110 or 120	3
ART 107, 108, ARV 101, 102, 121, 122, MUS 105 or 110, THE 101.	3	ARTH 105, 106, ARTS 103, 104, MUS 110, THEA 101	3
ELECTIVE 1	3	ELECTIVE 1	3
	15		15

SOPHOMORE - First Semester

FRE/GER/SPA 102 or 201	3	FREN/GERM/SPAN 120 or 130	3
HIS 201, PSC 201	3	HIST 201, POLI 201	3
BIO 102, CPT 114	3-4	BIOL 122/L, CSCI 130	3-4
ELECTIVE 2	3	ELECTIVE 2	3
ELECTIVE 3	3	ELECTIVE 3	3
	15-16		15-16

SOPHOMORE - Second Semester

GEO 102, PSC 220, REL 101 or 201, HIS 104, HIS 105	3	GEOG 121, POLI 101, RELG 103, HIST 111, HIST 112	3
PSY 201, SOC 101, HTH 201	3	PSYC 101, SOC 101, HPRO 121	3
ELECTIVE 4	3	ELECTIVE 4	3
ELECTIVE 5	3	ELECTIVE 5	3
ELECTIVE 6	3	ELECTIVE 6	3
	15		15

*Humanistic Concepts - Select a course from two of the following three disciplines:
ENG 201, 202, 203, 205 or 206; HIS 101, 102, 202; or PHI 101.

**Lab Science: Select one lab science from the following: AST 101, BIO 101, BIO 210,
CHM 105, CHM 110, PHS 102, PHS 115, PHY 201 or PHY 221.

Electives: Select courses from the transfer equivalency tables which apply toward your intended degree.

Refer to the *Coastal Carolina University Catalog* prior to making your selections.

Management

SC Technical College

CCU Course Equivalency

FRESHMAN - First Semester

ENG 101	3	ENGL 101	3
HIS 101,102, 202	3	HIST 101, 102, 202	3
BUS 101	3	CBAD XXX	3
MAT 130	3	MATH 132	3
PSY 201, SOC 101, HTH 201	3	PSYC 101, SOC 101, HPRO 121	3
	15		15

FRESHMAN - Second Semester

ENG 102, ENG 160	3	ENGL 102, ENGL 211	3
CPT 101 OR 170	3	CSCI 110	3
FRE/GER/SPA 101 or 102	3	FREN/GERM/SPAN 110 or 120	3
ART 107, ARV 121, ARV 122, MUS 105 or 110, THE 101	3	ARTH 105, ARTS 103, ARTS 104, MUS 110, THEA 101	3
GEO 102, PSC 220, REL 101 or 201, HIS 104, HIS 105	3	GEOG 121, POLI 101, RELG 103, HIST 111, HIST 112	3
	15		15

SOPHOMORE - First Semester

ACC 101	3	CBAD 201	3
ECO 210	3	ECON 201	3
HIS 201, PSC 201	3	HIST 201, POLI 201	3
LAB SCIENCE*	4	LAB SCIENCE*	4
FRE/GER/SPA 102 or 201	3	FREN/GERM/SPAN 120 or 130	3
	16		16

SOPHOMORE - Second Semester

ACC 102	3	CBAD 202	3
ECO 211	3	ECON 202	3
BUS 240	3	CBAD 291	3
PHI 101, ENG 201-203, 205-206	3	PHIL 101, ENGL 287, ENGL 288	3
BIO 102, CPT 114	3-4	BIOL 122/L, CSCI 130	3-4
	15-16		15-16

**Lab Science: Students can choose one lab science from the following list: AST 101,BIO 101, BIO 210, CHM 105, CHM 110, PHS 102, PHS 115, PHY 201 or PHY 221.

Refer to the *Coastal Carolina University Catalog* prior to making your selections.

Marine Science

SC Technical College

CCU Course Equivalency

FRESHMAN - First Semester

ENG 101	3	ENGL 101	3
MAT 120	3	STAT 201	3
COL 105	3	UNIV 110	3
BIO 101	4	BIOL 121/L	4
CPT 114	3	CSCI 130	3
	16		16

FRESHMAN - Second Semester

ENG 102, ENG 160	3	ENGL 102, ENGL 211	3
BIO 102	4	BIOL 122/L	4
FRE/GER/SPA 101 or 102	3	FREN/GERM/SPAN 110 or 120	3
ART 107, 108, ARV 101, 102, 121, 122, MUS 105 or 110, THE 101	3	ARTH 105, 106, ARTS 103, 104, MUS 110, THEA 101	3
MAT 140	4	MATH 160	4
	17		17

SOPHOMORE - First Semester

FRE/GER/SPA 102 or 201	3	FREN/GERM/SPAN 120 or 130	3
HIS 201, PSC 201	3	HIST 201, POLI 201	3
Humanistic Concepts*	3	Humanistic Concepts*	3
MAT 141	4	MATH 161	4
CHM 110	4	CHEM 111/L	4
	17		17

SOPHOMORE - Second Semester

GEO 102, PSC 220, REL 101 or 201, HIS 104, HIS 105	3	GEOG 121, POLI 101, RELG 103, HIST 111, HIST 112	3
PSY 201, SOC 101, HTH 201	3	PSYC 101, SOC 101, HPRO 121	3
Humanistic Concepts*	3	Humanistic Concepts*	3
CHM 111 or 112	4	CHEM 112/L	4
PHY 221	4	PHYS 211/L	3
	17		17

*Humanistic Concepts - Select a course from two of the following three disciplines:
ENG 201, 202, 203, 205 or 206; HIS 101, 102, 202; or PHI 101.

Refer to the *Coastal Carolina University Catalog* prior to making your selections.

Marketing

SC Technical College

CCU Course Equivalency

FRESHMAN - First Semester

ENG 101	3	ENGL 101	3
HIS 101,102, 202	3	HIST 101, 102, 202	3
BUS 101	3	CBAD XXX	3
MAT 130	3	MATH 132	3
PSY 201, SOC 101, HTH 201	3	PSYC 101, SOC 101, HPRO 121	3
	15		15

FRESHMAN - Second Semester

ENG 102, ENG 160	3	ENGL 102, ENGL 211	3
CPT 101 OR 170	3	CSCI 110	3
FRE/GER/SPA 101 or 102	3	FREN/GERM/SPAN 110 or 120	3
ART 107, ARV 121, ARV 122,		ARTH 105, ARTS 103, ARTS 104,	
MUS 105 or 110, THE 101	3	MUS 110, THEA 101	3
GEO 102, PSC 220, REL 101 or 201,		GEOG 121, POLI 101, RELG 103,	
HIS 104, HIS 105	3	HIST 111, HIST 112	3
	15		15

SOPHOMORE - First Semester

ACC 101	3	CBAD 201	3
ECO 210	3	ECON 201	3
HIS 201, PSC 201	3	HIST 201, POLI 201	3
LAB SCIENCE*	4	LAB SCIENCE*	4
FRE/GER/SPA 102 or 201	3	FREN/GERM/SPAN 120 or 130	3
	16		16

SOPHOMORE - Second Semester

ACC 102	3	CBAD 202	3
ECO 211	3	ECON 202	3
BUS 240	3	CBAD 291	3
PHI 101, ENG 201-203, 205-206	3	PHIL 101, ENGL 287, ENGL 288	3
BIO 102, CPT 114	3-4	BIOL 122/L, CSCI 130	3-4
	15-16		15-16

*Lab Science: Students can choose one lab science from the following list: AST 101, BIO 101, BIO 210, CHM 105, CHM 110, PHS 102, PHS 115, PHY 201 or PHY 221.

Refer to the *Coastal Carolina University Catalog* prior to making your selections.

Mathematics, Applied

SC Technical College _____ CCU Course Equivalency

FRESHMAN - First Semester

ENG 101	3	ENGL 101	3
Humanistic Concepts*	3	Humanistic Concepts*	3
MAT 120	3	STAT 201	3
COL 105	3	UNIV 110	3
LAB SCIENCE**	4	LAB SCIENCE**	4
	16		16

FRESHMAN - Second Semester

ENG 102	3	ENGL 102	3
BIO 102	4	BIOL 122/L	4
FRE/GER/SPA 101 or 102	3	FREN/GERM/SPAN 110 or 120	3
ART 107, 108, ARV 101, 102, 121, 122, MUS 105 or 110, THE 101	3	ARTH 105, 106, ARTS 103, 104, MUS 110, THEA 101	3
MAT 140	4	MATH 160	4
	17		17

SOPHOMORE - First Semester

FRE/GER/SPA 102 or 201	3	FREN/GERM/SPAN 120 or 130	3
HIS 201, PSC 201	3	HIST 201, POLI 201	3
CPT 114	3	CSCI 130	3
MAT 141	4	MATH 161	4
PHY 221	4	PHYS 211/L	4
	17		17

SOPHOMORE - Second Semester

GEO 102, PSC 220, REL 101 or 201, HIS 104, HIS 105	3	GEOG 121, POLI 101, RELG 103, HIST 111, HIST 112	3
PSY 201, SOC 101, HTH 201	3	PSYC 101, SOC 101, HPRO 121	3
PHY 222	4	PHYS 212/L	4
MAT 240	4	MATH 260	4
Humanistic Concepts*	3	Humanistic Concepts*	3
	16		16

*Humanistic Concepts - Select a course from two of the following three disciplines:
ENG 201, 202, 203, 205 or 206; HIS 101, 102, 202; or PHI 101.

**Lab Science: Select one lab science from the following: AST 101, BIO 101, BIO 210,
CHM 105, CHM 110, PHS 102, PHS 115 or PHY 201.

Refer to the *Coastal Carolina University Catalog* prior to making your selections.

Middle Level Education

SC Technical College ————— CCU Course Equivalency

FRESHMAN - First Semester

ENG 101	3	ENGL 101	3
Humanistic Concepts*	3	Humanistic Concepts*	3
MAT 120, 130, or 140	3	STAT 201, MATH 132, or 160	3
COL 105	3	UNIV 110	3
EDU 110	3	EDUC 111	3
	15		15

FRESHMAN - Second Semester

ENG 102	3	ENGL 102	3
Humanistic Concepts*	3	Humanistic Concepts*	3
FRE/GER/SPA 101 or 102	3	FREN/GERM/SPAN 110 or 120	3
ART 107, 108, ARV 101, 102, 121, 122, MUS 105 or 110, THE 101	3	ARTH 105, 106, ARTS 103, 104, MUS 110, THEA 101	3
EDU 241	3	EDUC 215	3
	15		15

SOPHOMORE - First Semester

FRE/GER/SPA 102 or 201	3	FREN/GERM/SPAN 120 or 130	3
HIS 201, PSC 201	3	HIST 201, POLI 201	3
LAB SCIENCE**	4	LAB SCIENCE**	4
EDU 201	3	EDUC 204	3
ENG 160 or BIO 102	3-4	ENGL 211 or BIOL 122/L	3-4
	16-17		16-17

SOPHOMORE - Second Semester

GEO 102, PSC 220, REL 101 or 201, HIS 104, HIS 105	3	GEOG 121, POLI 101, RELG 103, HIST 111, HIST 112	3
PSY 201, SOC 101, HTH 201	3	PSYC 101, SOC 101, HPRO 121	3
CPT 114	3	CSCI 130	3
PSY 203	3	EDUC 336	3
SPC 205	3	THEA 140	3
	15		15

*Humanistic Concepts - Select a course from two of the following three disciplines:
ENG 201, 202, 203, 205 or 206; HIS 101, 102, 202; or PHI 101.

**Lab Science: Select one lab science from the following: AST 101, BIO 101, CHM 105,
CHM 110 or PHS 102.

Choose courses according to your concentration area.

Refer to the *Coastal Carolina University Catalog* prior to making your selections.

Music

SC Technical College ————— CCU Course Equivalency

FRESHMAN - First Semester

ENG 101	3	ENGL 101	3
Humanistic Concepts*	3	Humanistic Concepts*	3
MAT 120, 130, 140, or BUS 240	3	STAT 201, MATH 132, 160, or CBAD 291	3
COL 105	3	UNIV 110	3
Applied Music***	2	Applied Music***	2
Ensemble***	1	Ensemble***	1
	15		15

FRESHMAN - Second Semester

ENG 102, ENG 160	3	ENGL 102, ENGL 211	3
Humanistic Concepts*	3	Humanistic Concepts*	3
FRE/GER/SPA 101 or 102	3	FREN/GERM/SPAN 110 or 120	3
ART 107, 108, ARV 101, 102, 121, 122, MUS 105 or 110, THE 101..	3	ARTH 105, 106, ARTS 103, 104, MUS 110, THEA 101	3
Applied Music***	2	Applied Music***	2
Ensemble***	1	Ensemble***	1
	15		15

SOPHOMORE - First Semester

FRE/GER/SPA 102 or 201	3	FREN/GERM/SPAN 120 or 130	3
HIS 201, PSC 201	3	HIST 201, POLI 201	3
LAB SCIENCE**	4	LAB SCIENCE**	4
Applied Music***	2	Applied Music***	2
Ensemble***	1	Ensemble***	1
ELECTIVE 1	3	ELECTIVE 1	3
	16		16

SOPHOMORE - Second Semester

GEO 102, PSC 220, REL 101 or 201, HIS 104, HIS 105	3	GEOG 121, POLI 101, RELG 103, HIST 111, HIST 112	3
PSY 201, SOC 101, HTH 201	3	PSYC 101, SOC 101, HPRO 121	3
Applied Music***	2	Applied Music***	2
Ensemble***	1	Ensemble***	1
BIO 102, CPT 114	3-4	BIOL 122/L, CSCI 130	3-4
ELECTIVE 2	3	ELECTIVE 2	3
	15-16		15-16

*Humanistic Concepts - Select a course from two of the following three disciplines:
ENG 201, 202, 203, 205 or 206; HIS 101, 102, 202; or PHI 101.

**Lab Science: Select one lab science from the following: AST 101, BIO 101, BIO 210,
CHM 105, CHM 110, PHS 102, PHS 115, PHY 201 or PHY 221.

***Applied Music & Ensemble: Students are expected to have applied music lessons (minimum
6 semesters) and ensemble experience (minimum 4 semesters). Coursework will be evaluated for
credit on a case-by-case basis.

Electives: Select courses from the transfer equivalency tables which apply toward your intended
degree.

Refer to the *Coastal Carolina University Catalog* prior to making your selections.

Musical Theatre

SC Technical College

CCU Course Equivalency

FRESHMAN - First Semester

ENG 101	3	ENGL 101	3
Humanistic Concepts*	3	Humanistic Concepts*	3
MAT 120, 130, 140, or BUS 240	3	STAT 201, MATH 132, 160, or CBAD 291	3
COL 105	3	UNIV 110	3
Applied Music***	2	Applied Music***	2
Ensemble***	1	Ensemble***	1
THE 220	1	THEA 220	1
	16		16

FRESHMAN - Second Semester

ENG 102, ENG 160	3	ENGL 102, ENGL 211	3
Humanistic Concepts*	3	Humanistic Concepts*	3
FRE/GER/SPA 101 or 102	3	FREN/GERM/SPAN 110 or 120	3
MUS 105 or 110, or THE 101	3	MUS 110 or THEA 101	3
Applied Music***	2	Applied Music***	2
Ensemble***	1	Ensemble***	1
	15		15

SOPHOMORE - First Semester

FRE/GER/SPA 102 or 201	3	FREN/GERM/SPAN 120 or 130	3
HIS 201, PSC 201	3	HIST 201, POLI 201	3
LAB SCIENCE**	4	LAB SCIENCE**	4
Applied Music***	2	Applied Music***	2
Ensemble***	1	Ensemble***	1
THE 105	3	THEA 150	3
	16		16

SOPHOMORE - Second Semester

GEO 102, PSC 220, REL 101 or 201,		GEOG 121, POLI 101, RELG 103,	
HIS 104, HIS 105	3	HIST 111, HIST 112	3
PSY 201, SOC 101, HTH 201	3	PSYC 101, SOC 101, HPRO 121	3
Applied Music***	2	Applied Music***	2
Ensemble***	1	Ensemble***	1
SPC 215	3	THEA 240	3
BIO 102, CPT 114	3-4	BIOL 122/L, CSCI 130	3-4
	15-16		15-16

*Humanistic Concepts - Select a course from two of the following three disciplines:

ENG 201, 202, 203, 205 or 206; HIS 101, 102, 202; or PHI 101.

**Lab Science: Select one lab science from the following: AST 101, BIO 101, BIO 210, CHM 105, CHM 110, PHS 101, PHS 102, PHY 201 or PHY 221.

***Applied Music & Ensemble: Students are expected to have applied music lessons (minimum 6 semesters) and ensemble experience (minimum 4 semesters). Coursework will be evaluated for credit on a case-by case basis.

Refer to the *Coastal Carolina University Catalog* prior to making your selections.

Philosophy

SC Technical College ————— CCU Course Equivalency

FRESHMAN - First Semester

ENG 101	3	ENGL 101	3
Humanistic Concepts*	3	Humanistic Concepts*	3
MAT 120, 130, 140, or BUS 240	3	STAT 201, MATH 132, 160, or CBAD 291	3
COL 105	3	UNIV 110	3
PHI 101	3	PHIL 101	3
	15		15

FRESHMAN - Second Semester

ENG 102, ENG 160	3	ENGL 102, ENGL 211	3
LAB SCIENCE**	4	LAB SCIENCE**	4
FRE/GER/SPA 101 or 102	3	FREN/GERM/SPAN 110 or 120	3
ART 107, 108, ARV 101, 102, 121, 122, MUS 105 or 110, THE 101. . .	3	ARTH 105, 106, ARTS 103, 104, MUS 110, THEA 101	3
PHI 105	3	PHIL 110	3
	16		16

SOPHOMORE - First Semester

FRE/GER/SPA 102 or 201	3	FREN/GERM/SPAN 120 or 130	3
HIS 201, PSC 201	3	HIST 201, POLI 201	3
BIO 101, AST 101, PHY 201 or 221	4	BIOL 121/L, ASTR 111/L, PHYS 201/L or 211/L	4
ENG 208 or 209.	3	ENGL 277	3
SOC 101	3	SOC 101	3
	16		16

SOPHOMORE - Second Semester

GEO 102, PSC 220, REL 101 or 201, HIS 104, HIS 105	3	GEOG 121, POLI 101, RELG 103, HIST 111, HIST 112	3
PSY 201	3	PSYC 101	3
REL 101 or 201	3	RELG 103	3
Humanistic Concepts*	3	Humanistic Concepts*	3
BIO 102, CPT 114	3-4	BIOL 122/L, CSCI 130	3-4
	15-16		15-16

*Humanistic Concepts - Select a course from two of the following three disciplines:
ENG 201, 202, 203, 205 or 206; or HIS 101, 102, 202

**Lab Science: Select one lab science from the following that has not been taken in another semester: AST 101, BIO 101, BIO 210, CHM 105, CHM 110, PHS 102, PHS 115, PHY 201 or PHY 221.

Refer to the *Coastal Carolina University Catalog* prior to making your selections.

Physical Education

SC Technical College ————— CCU Course Equivalency

FRESHMAN - First Semester

ENG 101	3	ENGL 101	3
Humanistic Concepts*	3	Humanistic Concepts*	3
MAT 120, 130, 140, or BUS 240	3	STAT 201, MATH 132, 160, or CBAD 291.	3
COL 105	3	UNIV 110	3
ELECTIVE 1	3	ELECTIVE 1	3
	15		15

FRESHMAN - Second Semester

ENG 102	3	ENGL 102	3
Humanistic Concepts*	3	Humanistic Concepts*	3
FRE/GER/SPA 101 or 102	3	FREN/GERM/SPAN 110 or 120	3
ART 107, 108, ARV 101, 102, 121, 122, MUS 105 or 110, THE 101.	3	ARTH 105, 106, ARTS 103, 104, MUS 110, THEA 101	3
PSY 203	3	EDUC 336	3
	15		15

SOPHOMORE - First Semester

FRE/GER/SPA 102 or 201	3	FREN/GERM/SPAN 120 or 130	3
HIS 201, PSC 201	3	HIST 201, POLI 201	3
BIO 210	4	BIOL 232/L	4
EDU 201	3	EDUC 204	3
ELECTIVE 2	3	ELECTIVE 2	3
	16		16

SOPHOMORE - Second Semester

GEO 102, PSC 220, REL 101 or 201, HIS 104, HIS 105	3	GEOG 121, POLI 101, RELG 103, HIST 111, HIST 112	3
HTH 201	3	HPRO 121	3
ENG 160	3	ENGL 160	3
BIO 211	4	BIOL 242/L	4
EDU 241	3	EDUC 215	3
	16		16

*Humanistic Concepts - Select a course from two of the following three disciplines:
ENG 201, 202, 203, 205 or 206; HIS 101, 102, 202; or PHI 101 or 115.

Electives: Select courses from the transfer equivalency tables which apply toward your intended degree. Recommend: ECO 105 plus ECD 135 (If both classes are taken credit will be awarded for HPRO 331.)

Refer to the *Coastal Carolina University Catalog* prior to making your selections.

Physics, Applied

SC Technical College

CCU Course Equivalency

FRESHMAN - First Semester

ENG 101	3	ENGL 101	3
Humanistic Concepts*	3	Humanistic Concepts*	3
MAT 140	4	MATH 160	4
COL 105	3	UNIV 110	3
CPT 114	3	CSCI 130	3
	16		16

FRESHMAN - Second Semester

ENG 102, ENG 160	3	ENGL 102, ENGL 211	3
FRE/GER/SPA 101 or 102	3	FREN/GERM/SPAN 110 or 120	3
ART 107, 108, ARV 101, 102, 121, 122, MUS 105 or 110, THE 101..	3	ARTH 105, 106, ARTS 103, 104, MUS 110, THEA 101	3
MAT 141	4	MATH 161	4
PHY 221	4	PHYS 211/L	4
	17		17

SOPHOMORE - First Semester

FRE/GER/SPA 102 or 201	3	FREN/GERM/SPAN 120 or 130	3
HIS 201, PSC 201	3	HIST 201, POLI 201	3
CHM 110	4	CHEM 111/L	4
MAT 240	4	MATH 260	4
PHY 222	4	PHYS 212/L	4
	18		18

SOPHOMORE - Second Semester

GEO 102, PSC 220, REL 101 or 201, HIS 104, HIS 105	3	GEOG 121, POLI 101, RELG 103, HIST 111, HIST 112	3
PSY 201, SOC 101, HTH 201	3	PSYC 101, SOC 101, HPRO 121	3
Humanistic Concepts*	3	Humanistic Concepts*	3
MAT 120	3	STAT 201	3
CHM 111 or CHM 112	4	CHEM 112/L	4
	16		16

*Humanistic Concepts - Select a course from two of the following three disciplines:
ENG 201, 202, 203, 205 or 206; HIS 101, 102, 202; or PHI 101.

Refer to the *Coastal Carolina University Catalog* prior to making your selections.

Political Science

SC Technical College ————— CCU Course Equivalency

FRESHMAN - First Semester

ENG 101	3	ENGL 101	3
Humanistic Concepts*	3	Humanistic Concepts*	3
MAT 120, 130, 140, or BUS 240	3	STAT 201, MATH 132, 160, or CBAD 291	3
COL 105	3	UNIV 110	3
SPC 205	3	THEA 140	3
	15		15

FRESHMAN - Second Semester

ENG 102, ENG 160	3	ENGL 102, ENGL 211	3
Humanistic Concepts*	3	Humanistic Concepts*	3
FRE/GER/SPA 101 or 102	3	FREN/GERM/SPAN 110 or 120	3
ART 107, 108, ARV 101, 102, 121, 122, MUS 105 or 110, THE 101..	3	ARTH 105, 106, ARTS 103, 104, MUS 110, THEA 101	3
CPT 101	3	CSCI 105	3
	15		15

SOPHOMORE - First Semester

FRE/GER/SPA 102 or 201	3	FREN/GERM/SPAN 120 or 130	3
HIS 201	3	HIST 201	3
LAB SCIENCE**	4	LAB SCIENCE**	4
PSC 201	3	POLI 201	3
ELECTIVE 1	3	ELECTIVE 1	3
	16		16

SOPHOMORE - Second Semester

REL 101 or 201	3	RELG 103	3
PSY 201, SOC 101, HTH 201	3	PSYC 101, SOC 101, HPRO 121	3
PSC 220	3	POLI 101	3
GEO 102	3	GEOG 121	3
BIO 102, CPT 114	3-4	BIOL 122/L, CSCI 130	3-4
	15-16		15-16

*Humanistic Concepts - Select a course from two of the following three disciplines:
ENG 201, 202, 203, 205 or 206; HIS 101, 102, 202; or PHI 101

**Lab Science: Select one lab science from the following: AST 101, BIO 101, BIO 210,
CHM 105, CHM 110, PHS 102, PHS 115, PHY 201 or PHY 221.

Electives: Select courses from the transfer equivalency tables which apply toward your intended degree.

Refer to the *Coastal Carolina University Catalog* prior to making your selections.

Psychology

SC Technical College

CCU Course Equivalency

FRESHMAN - First Semester

ENG 101	3	ENGL 101	3
BIO 102, CPT 114	3-4	BIOL 122/L, CSCI 130	3-4
MAT 120, 130, 140, or BUS 240	3	STAT 201, MATH 132, 160, or CBAD 291	3
COL 105	3	UNIV 110	3
PSY 201	3	PSYC 101	3
	15-16		15-16

FRESHMAN - Second Semester

ENG 102	3	ENGL 102	3
Humanistic Concepts*	3	Humanistic Concepts*	3
FRE/GER/SPA 101 or 102	3	FREN/GERM/SPAN 110 or 120	3
ART 107, 108, ARV 101, 102, 121, 122, MUS 105 or 110, THE 101	3	ARTH 105, 106, ARTS 103, 104, MUS 110, THEA 101	3
CPT 101 or 170	3	CSCI 105	3
	15		15

SOPHOMORE - First Semester

FRE/GER/SPA 102 or 201	3	FREN/GERM/SPAN 120 or 130	3
HIS 201, PSC 201	3	HIST 201, POLI 201	3
LAB SCIENCE**	4	LAB SCIENCE**	4
Humanistic Concepts*	3	Humanistic Concepts*	3
ELECTIVE 1	3	ELECTIVE 1	3
	16		16

SOPHOMORE - Second Semester

GEO 102, PSC 220, REL 101 or 201, HIS 104, HIS 105	3	GEOG 121, POLI 101, RELG 103, HIST 111, HIST 112	3
SOC 101, HTH 201	3	SOC 101, HPRO 121	3
LAB SCIENCE**	4	LAB SCIENCE**	4
ELECTIVE 2	3	ELECTIVE 2	3
ELECTIVE 3	3	ELECTIVE 3	3
	16		16

*Humanistic Concepts - Select a course from two of the following three disciplines:
ENG 201, 202, 203, 205 or 206; HIS 101, 102, 202; or PHI 101.

**Lab Science: Select two lab science courses from the following: AST 101, BIO 101,
BIO 210, CHM 105, CHM 110, PHS 102, PHS 115, PHY 201 or PHY 221.

Electives: Select courses from the transfer equivalency tables which apply toward your intended degree.

Refer to the *Coastal Carolina University Catalog* prior to making your selections.

Recreation and Sport Management

SC Technical College _____ CCU Course Equivalency

FRESHMAN - First Semester

ENG 101	3	ENGL 101	3
Humanistic Concepts*	3	Humanistic Concepts*	3
MAT 120, 130, 140, or BUS 240	3	STAT 201, MATH 132, 160, or CBAD 291	3
COL 105	3	UNIV 110	3
ELECTIVE 1	3	ELECTIVE 1	3
	15		15

FRESHMAN - Second Semester

ENG 102	3	ENGL 102	3
Humanistic Concepts*	3	Humanistic Concepts*	3
FRE/GER/SPA 101 or 102	3	FREN/GERM/SPAN 110 or 120	3
ART 107, 108, ARV 101, 102, 121, 122, MUS 105 or 110, THE 101.	3	ARTH 105, 106, ARTS 103, 104, MUS 110, THEA 101	3
ELECTIVE 2	3	ELECTIVE 2	3
	15		15

SOPHOMORE - First Semester

FRE/GER/SPA 102 or 201	3	FREN/GERM/SPAN 120 or 130	3
HIS 201, PSC 201	3	HIST 201, POLI 201	3
LAB SCIENCE**	4	LAB SCIENCE**	4
ELECTIVE 3	3	ELECTIVE 3	3
ELECTIVE 4	3	ELECTIVE 4	3
	16		16

SOPHOMORE - Second Semester

GEO 102, PSC 220, REL 101 or 201, HIS 104, HIS 105	3	GEOG 121, POLI 101, RELG 103, HIST 111, HIST 112	3
PSY 201, SOC 101, HTH 201	3	PSYC 101, SOC 101, HPRO 121	3
BIO 102, CPT 114	3-4	BIOL 122/L, CSCI 130	3-4
ELECTIVE 5	3	ELECTIVE 5	3
ELECTIVE 6	3	ELECTIVE 6	3
	15-16		15-16

*Humanistic Concepts - Select a course from two of the following three disciplines:
ENG 201, 202, 203, 205 or 206; HIS 101, 102, 202; or PHI 101.

**Lab Science: Select one lab science from the following: AST 101, BIO 101, BIO 210,
CHM 105, CHM 110, PHS 102, PHS 115, PHY 201 or PHY 221.

Electives: Select courses from the transfer equivalency tables which apply toward your intended degree.

Refer to the *Coastal Carolina University Catalog* prior to making your selections.

Resort Tourism Management

SC Technical College _____ CCU Course Equivalency

FRESHMAN - First Semester

ENG 101	3	ENGL 101	3
HIS 101,102, 202	3	HIST 101, 102, 202	3
BUS 101	3	CBAD XXX	3
MAT 130	3	MATH 132	3
PSY 201, SOC 101, HTH 201	3	PSYC 101, SOC 101, HPRO 121	3
	15		15

FRESHMAN - Second Semester

ENG 102, ENG 160	3	ENGL 102, ENGL 211	3
CPT 101 OR 170	3	CSCI 110	3
FRE/GER/SPA 101 or 102	3	FREN/GERM/SPAN 110 or 120	3
ART 107, ARV 121, ARV 122, MUS 105 or 110, THE 101	3	ARTH 105, ARTS 103, ARTS 104, MUS 110, THEA 101	3
BIO 102, CPT 114	3-4	BIOL 122/L, CSCI 130	3-4
	15-16		15-16

SOPHOMORE - First Semester

ACC 101	3	CBAD 201	3
ECO 210	3	ECON 201	3
HOS 171	3	RTMA 282	3
LAB SCIENCE*	4	LAB SCIENCE*	4
FRE/GER/SPA 102 or 201	3	FREN/GERM/SPAN 120 or 130	3
	16		16

SOPHOMORE - Second Semester

ACC 102	3	CBAD 202	3
ECO 211	3	ECON 202	3
BUS 240	3	CBAD 291	3
PHI 101, ENG 201-203, 205-206	3	PHIL 101, ENGL 287, ENGL 288	3
HIS 201 or PSC 201	3	HIST 201 or POLI 201	3
	15		15

*Lab Science: Students can choose one lab science from the following list: AST 101, BIO 101, BIO 210, CHM 105, CHM 110, PHS 102, PHS 115, PHY 201 or PHY 221.

Refer to the *Coastal Carolina University Catalog* prior to making your selections.

Sociology

SC Technical College

CCU Course Equivalency

FRESHMAN - First Semester

ENG 101	3	ENGL 101	3
Humanistic Concepts*	3	Humanistic Concepts*	3
MAT 120, 130, 140, or BUS 240	3	STAT 201, MATH 132, 160, or CBAD 291	3
COL 105	3	UNIV 110	3
SOC 101	3	SOC 101	3
	15		15

FRESHMAN - Second Semester

ENG 102	3	ENGL 102	3
Humanistic Concepts*	3	Humanistic Concepts*	3
FRE/GER/SPA 101 or 102	3	FREN/GERM/SPAN 110 or 120	3
ARV 121, 122, MUS 105 or 110,		ARTS 103, 104, MUS 110, THEA 101	3
THE 101	3		
SOC 205	3	SOC 102	3
	15		15

SOPHOMORE - First Semester

FRE/GER/SPA 102 or 201	3	FREN/GERM/SPAN 120 or 130	3
HIS 201, PSC 201	3	HIST 201, POLI 201	3
LAB SCIENCE**	4	LAB SCIENCE**	4
CPT 101 or 170	3	CSCI 105	3
ELECTIVE 1	3	ELECTIVE 1	3
	16		16

SOPHOMORE - Second Semester

GEO 102, PSC 220, REL 101 or 201,		GEOG 121, POLI 101, RELG 103,	
HIS 104, HIS 105	3	HIST 111, HIST 112	3
GEO 102, PSC 220, REL 101 or 201	3	GEOG 121, POLI 101, RELG 103	3
PSY 201, HTH 201	3	PSYC 101, HPRO 121	3
ART 107, 108, ARV 101, 102	3	ARTH 105 or ARTH 106	3
SPC 205	3	THEA 140	3
BIO 102, CPT 114	3-4	BIOL 122/L, CSCI 130	3-4
	15-16		15-16

*Humanistic Concepts - Select a course from two of the following three disciplines:
 ENG 201, 202, 203, 205 or 206; HIS 101, 102, 202; or PHI 101.

**Lab Science: Select one lab science from the following: AST 101, BIO 101, BIO 210,
 CHM 105, CHM 110, PHS 102, PHS 115, PHY 201 or PHY 221.

Electives: Select courses from the transfer equivalency tables which apply toward your intended degree.

Refer to the *Coastal Carolina University Catalog* prior to making your selections.

Spanish

SC Technical College

CCU Course Equivalency

FRESHMAN - First Semester

ENG 101	3	ENGL 101	3
Humanistic Concepts*	3	Humanistic Concepts*	3
MAT 120, 130, 140, or BUS 240	3	STAT 201, MATH 132, 160, or CBAD 291	3
COL 105	3	UNIV 110	3
SPA 101	3	SPAN 110	3
	15		15

FRESHMAN - Second Semester

ENG 102, ENG 160	3	ENGL 102, ENGL 211	3
Humanistic Concepts*	3	Humanistic Concepts*	3
ART 107, 108, ARV 101, 102, 121, 122, MUS 105 or 110, THE 101.	3	ARTH 105, 106, ARTS 103, 104, MUS 110, THEA 101	3
SPA 102	3	SPAN 120	3
ELECTIVE 1	3	ELECTIVE 1	3
	15		15

SOPHOMORE - First Semester

HIS 201, PSC 201	3	HIST 201, POLI 201	3
LAB SCIENCE**	4	LAB SCIENCE**	4
SPA 201	3	SPAN 130	3
ENG 208 or 209	3	ENGL 275 or 276	3
ELECTIVE 2	3	ELECTIVE 2	3
	16		16

SOPHOMORE - Second Semester

GEO 102, PSC 220, REL 101 or 201, HIS 104, HIS 105	3	GEOG 121, POLI 101, RELG 103, HIST 111, HIST 112	3
PSY 201, SOC 101, HTH 201	3	PSYC 101, SOC 101, HPRO 121	3
SPA 202	3	SPAN 210	3
BIO 102, CPT 114	3-4	BIOL 122/L, CSCI 130	3-4
ELECTIVE 3	3	ELECTIVE 3	3
	15-16		15-16

*Humanistic Concepts - Select a course from two of the following three disciplines:
ENG 201, 202, 203, 205 or 206; HIS 101, 102, 202; or PHI 101.

**Lab Science: Select one lab science from the following: AST 101, BIO 101, BIO 210,
CHM 105, CHM 110, PHS 102, PHS 115, PHY 201 or PHY 221.

Electives: Select courses from the transfer equivalency tables which will apply toward your intended degree.

Refer to the *Coastal Carolina University Catalog* prior to making your selections.

Special Education

SC Technical College ————— CCU Course Equivalency

FRESHMAN - First Semester

ENG 101	3	ENGL 101	3
Humanistic Concepts*	3	Humanistic Concepts*	3
MAT 211 or MAT 250	3	MATH 201	3
COL 105	3	UNIV 110	3
EDU 110	3	EDUC 111	3
	15		15

FRESHMAN - Second Semester

ENG 102	3	ENGL 102	3
Humanistic Concepts*	3	Humanistic Concepts*	3
FRE/GER/SPA 101 or 102	3	FREN/GERM/SPAN 110 or 120	3
ART 107, 108, ARV 101, 102, 121, 122, MUS 105 or 110, THE 101..	3	ARTH 105, 106, ARTS 103, 104, MUS 110, THEA 101	3
MAT 212 or MAT 251	3	MATH 202	3
	15		15

SOPHOMORE - First Semester

FRE/GER/SPA 102 or 201	3	FREN/GERM/SPAN 120 or 130	3
PSC 201 or HIS 201	3	POLI 201 or HIST 201	3
BIO 101	4	BIOL 121/L	4
PSY 101	3	PSYC 101	3
EDU 201	3	EDUC 204	3
	16		16

SOPHOMORE - Second Semester

GEO 102	3	GEOG 121	3
PSY 203	3	EDUC 336	3
EDU 241	3	EDUC 215	3
ELECTIVE 1	3	ELECTIVE 1	3
BIO 102, CPT 114 or ENG 160	3-4	BIOL 122/L, CSCI 130 or ENGL 211 ...	3-4
	15-16		15-16

*Humanistic Concepts - Select a course from the following three disciplines:
ENG 201, 202, 203, 205 or 206; HIS 101, 102, 202; or PHI 101 or PHI 115.

Electives: Select courses from the transfer equivalency tables which apply toward your intended degree.

Refer to the *Coastal Carolina University Catalog* prior to making your selections.

Approved Courses for Transfer

Revised list June 2009

Note: The student must have earned at least a “C” in the course for transfer credit to be awarded. Refer to the current Coastal Carolina University Catalog for course descriptions.

S.C. Technical Colleges Course		Equivalent course credit at Coastal Carolina University
ACC 101	Principles of Accounting I	CBAD 201
ACC 102	Principles of Accounting II	CBAD 202
ACC 111	Accounting Concepts <i>and</i>	
ACC 112	Organizational Accounting	CBAD 201/CBAD Elective
AET 202	History of Architecture	Elective
ANT 101	General Anthropology	ANTH Elective
ANT 202	Cultural Anthropology	ANTH 102
ANT 203	Physical Anthropology and Archaeology	ANTH 101
ART 101	Art History and Appreciation	ARTH Elective
ART 105	Film as Art	THEA 280
ART 107	History of Early Western Art	ARTH 105
ART 108	History of Western Art	ARTH 106
ART 111	Basic Drawing I	ARTS 111
ART 112	Basic Drawing II	ARTS 112
ART 200	Type Designing	ARTS 201
ART 202	Ceramics	ARTS 204
ART 203	Ceramics II	ARTS Elective
ART 204	Ceramics III	ARTS Elective
ART 207	Printmaking	ARTS 206
ART 208	Art Since 1945	ARTS Elective
ART 209	19th Century Art	ARTS Elective
ART 211	Introduction to Painting	ARTS 212
ART 212	Introduction to Watercolor	ARTS 211
ART 232	History of Italian Ren. Art	ARTH Elective
ART 281	Gallery and Museum Studies	ARTH Elective
ART 289	Digital Photography	ARTS Elective
ART 292	Foundations for Art Education	ARTS Elective
ARV 101	Early Art Communications	ARTH 105
ARV 102	Modern Art Communications	ARTH 106
ARV 110	Computer Graphics	ARTS 201
ARV 114	Photography I	ARTS 261
ARV 120	Drawing	ARTS 111
ARV 121	Design	ARTS 103
ARV 122	3-D Design	ARTS 104
ARV 123	Composition and Color	ARTS 103
ARV 162	Graphic Reproduction I <i>or</i>	
ARV 163	Graphic Reproduction II	ARTS 202

**S.C. Technical Colleges Course Equivalent course credit at
Coastal Carolina University**

ARV	205	Graphic Illustration	ARTS	Elective
ARV	210	Computer Graphics II	ARTS	Elective
ARV	212	Digital Photography	ARTS	Elective
ARV	214	Photography II	ARTS	261
ARV	215	Photography III	ARTS	Elective
ARV	217	Computer Imagery	ARTS	202
ARV	218	Computer Imagery II	ARTS	Elective
ARV	227	Website Design I	ARTS	205
ARV	228	Website Design II	ARTS	Elective
ARV	240	Painting I	ARTS	211
ARV	241	Painting II	ARTS	212
ARV	244	Sculpture	ARTS	208
ARV	261	Advertising Design I	ARTS	201
ARV	262	Advertising Design II	ARTS	Elective
AST	101	Solar System Astronomy	ASTR	101, 101L <i>or</i>
			ASTR	111, 111L
AST	102	Stellar Astronomy	ASTR	112, 112L
BIO	101	Biological Science I	BIOL	121, 121L
BIO	102	Biological Science II	BIOL	122, 122L
BIO	105	Principles of Biology	BIOL	101, 101L
BIO	201	Zoology	BIOL	Elective
BIO	202	Botany	BIOL	Elective
BIO	203	General Genetics	BIOL	350, 350L
BIO	205	Ecology	BIOL	Elective
BIO	206	Ecology Lab	BIOL	Elective
BIO	207	Wetlands Biology	BIOL	Elective
BIO	210	Anatomy and Physiology I	BIOL	232, 232L
BIO	211	Anatomy and Physiology II	BIOL	242, 242L
BIO	225	Microbiology	BIOL	Elective
BIO	250	Molecular Biology	BIOL	Elective
BIO	260	Immunology	BIOL	Elective
BUS	101	Introduction to Business	CBAD	Elective
BUS	220	Business Ethics	PHIL	318
BUS	240	Business Statistics	CBAD	291
CGC	101	Introduction to Graphic Techniques	ARTS	201
CGC	105	Basic Photography	ARTS	261
CGC	106	Typography	ARTS	201
CGC	110	Electronic Publishing	ARTS	Elective
CGC	210	Advance Electronic Publishing	ARTS	Elective

**S.C. Technical Colleges Course Equivalent course credit at
Coastal Carolina University**

CHM	101	General Chemistry I	CHEM	Elective
CHM	105	General Organic and Biochemistry <i>or</i>		
CHM	106	Contemporary CHEM-I	CHEM	101, 101L
CHM	107	Contemporary CHEM-II	CHEM	Elective
CHM	110	College Chemistry I	CHEM	111, 111L
CHM	111	College Chemistry II <i>or</i>		
CHM	112	College Chemistry II	CHEM	112, 112L
CHM	211	Organic Chemistry I	CHEM	Elective
CHM	212	Organic Chemistry II	CHEM	Elective
CHM	213	Principles of Biochemistry	CHEM	Elective
CHM	220	Forensic Science Chemistry	CHEM	Elective
CHM	225	Modern Chemical Analysis	CHEM	Elective
CHT	225	Instrumental Chemical Analy.	CHEM	Elective
COL	101	College Orientation	UNIV	Elective
COL	103	College Skills	UNIV	110
COL	104	Study Skills	UNIV	Elective
COL	105	Freshman Seminar	UNIV	110
COL	107	Comp Literacy Skills for College Success	UNIV	Elective
COL	108	Basic Graphing Calculator Skills	UNIV	Elective
COL	111	Learning Success	UNIV	Elective
COL	250	Information Literacy	UNIV	Elective
CPT	101	Intro. to Computers	CSCI	105
CPT	105	Visual Basic Essentials	CSCI	Elective
CPT	111	BASIC Programming I	CSCI	111
CPT	114	Computers and Programming	CSCI	130
CPT	170	Microcomputer Applications	CSCI	110
CPT	206	Adv. Event-Driven Programming	CSCI	111
CPT	211	Visual BASIC Programming	CSCI	208
CPT	212	Visual Basic Programming	CSCI	Elective
CPT	213	Advance Visual Basic Programming	CSCI	208
CPT	233	C++ Programming II <i>or</i>		
CPT	235	C Programming II	CSCI	207
CPT	236	Introduction to JAVA Programming	CSCI	Elective
CPT	237	Advance JAVA Programming	CSCI	209
CPT	244	Data Structures	CSCI	Elective
CPT	283	PHP Programming I	CSCI	Elective
CRJ	101	Introduction to Criminal Justice		Elective
CRJ	102	Introduction to Security		Elective
CRJ	103	Fundamentals of Personal Security		Elective
CRJ	110	Police Patrol		Elective

**S.C. Technical Colleges Course Equivalent course credit at
Coastal Carolina University**

CRJ	115	Criminal Law I	Elective	
CRJ	120	Constitutional Law	Elective	
CRJ	125	Criminology	Elective	
CRJ	130	Police Administration	Elective	
CRJ	140	Criminal Justice Report Writing	Elective	
CRJ	145	Juvenile Delinquency	Elective	
CRJ	150	Interviewing and Counseling	Elective	
CRJ	201	Fingerprint Science	Elective	
CRJ	202	Criminalistics	Elective	
CRJ	203	Forensic Photography	Elective	
CRJ	205	Criminal Justice in Film	Elective	
CRJ	210	The Juvenile and the Law	Elective	
CRJ	220	Judicial Process	Elective	
CRJ	222	Ethics in Criminal Justice	Elective	
CRJ	224	Police Community Relations	Elective	
CRJ	230	Criminal Investigation I	Elective	
CRJ	232	White Collar Crime Investigation	Elective	
CRJ	235	Practical Crime Scene Investigations	Elective	
CRJ	236	Criminal Evidence	Elective	
CRJ	237	Defensive Tactics for Law Enforcement	Elective	
CRJ	238	Industrial and Retail Security	Elective	
CRJ	239	Terrorism and Homeland Security	Elective	
CRJ	242	Correctional Systems	Elective	
CRJ	243	Criminal Profiling	Elective	
CRJ	244	Probation, Pardon and Parole	Elective	
CRJ	246	Special Problems in Criminal Justice	Elective	
CRJ	247	Law Enforcement and Latino Community	Elective	
CRJ	260	Seminar in Criminal Justice	Elective	
CRJ	261	Forensic Chemistry	Elective	
*ECD	101	Intro. to Early Childhood	EDUC	111
ECD	102	Growth and Development I	EDEC	Elective
ECD	105	Guidance-Classroom Mgmt.	HPRO	Elective
ECD	105	Guidance and Classroom Management <i>and</i>		
ECD	135	Health, Safety and Nutrition	HPRO	331
ECD	106	Observation of Young Children	EDEC	Elective
ECD	106	Observation of Young Children <i>and</i>		
ECD	132	Creative Experience	EDEC	338
ECD	107	Exceptional Children	EDUC	Elective
ECD	108	Family and Community Relations	EDUC	Elective

**While all of these education related courses can transfer to CCU as electives, there are a minimal number of elective hours required in each education program. Students are encouraged to complete their education courses at CCU to avoid a high number of elective hours.*

**S.C. Technical Colleges Course Equivalent course credit at
Coastal Carolina University**

ECD	109	Administration and Supervision	EDUC	Elective
ECD	131	Language Arts	EDEC	Elective
ECD	132	Creative Experiences	EDEC	Elective
ECD	133	Science and Math Concepts	EDEC	Elective
ECD	135	Health, Safety and Nutrition	HPRO	Elective
ECD	136	Physical Education for Children	PHED	Elective
ECD	138	Movement and Music for Children	EDUC	Elective
ECD	200	Curriculum Issues-Infant and Toddler	EDUC	Elective
ECD	201	Principles of Ethics and Leadership in Early Childhood and Education	EDUC	Elective
ECD	203	Growth and Development II	EDEC	Elective
ECD	205	Socialization/Group Care-Infants/Toddlers	EDUC	Elective
ECD	207	Inclusive Care	EDUC	Elective
ECD	210	Early Childhood Intervention	EDUC	Elective
ECD	220	Social Studies in Early Education	EDUC	Elective
ECD	237	Methods and Materials	EDUC	Elective
ECD	237	Methods and Materials <i>and</i>		
ECD	201	Principles of Ethics and Leadership	EDUC	276
ECD	239	Assessment and Program Planning	EDUC	Elective
ECD	243	Supervised Field Experience I	EDEC	340
ECD	244	Supervised Field Experience II	EDUC	Elective
ECD	250	Supervised Comp Work Exp EC	EDUC	Elective
ECD	251	Supervised Field Exp Infant/Toddler Envir	EDUC	Elective
ECD	252	Diversity Issues in Early Care and Educ	EDUC	Elective
ECD	252	Diversity in Early Childhood <i>and</i>		
ECD	107	Exceptional Child	EDUC	215
ECD	253	Communication Systems for EC Special Ed	EDUC	Elective
ECD	254	Facilitation/Enviro Mgmt-EC Special Ed	EDUC	Elective
ECD	255	Activity Therapy for EC Special Ed	EDUC	Elective
ECD	256	Counseling Techniques for EC Special Ed	EDUC	Elective
ECD	257	Supervised Field Exp in Special Ed	EDUC	Elective
ECD	259	Behavior Management for Special Needs	EDUC	Elective
ECD	270	Foundations in EV and Education	EDUC	Elective
ECE	205	Electrical and Computer Labs I	PHYS	Elective
ECE	211	Intro. to Computer Engineering I	CSCI	Elective
ECE	212	Intro. to Computer Engineering II	CSCI	310
ECO	105	Intro. of Economic Principles	ECON	101
ECO	205	Comparative Economic Systems	ECON	Elective
ECO	210	Macroeconomics	ECON	201
ECO	211	Microeconomics	ECON	202

**While all of these education related courses can transfer to CCU as electives, there are a minimal number of elective hours required in each education program. Students are encouraged to complete their education courses at CCU to avoid a high number of elective hours.*

S.C. Technical Colleges Course	Equivalent course credit at Coastal Carolina University
---	--

*EDU	110	Careers in Education	EDUC	111
EDU	201	Classroom Inquiry with Technology	EDUC	Elective
EDU	241	Learners and Diversity	EDUC	215
ENG	101	English Composition I	ENGL	101
ENG	102	English Composition II	ENGL	102
ENG	160	Technical Communications	ENGL	211
ENG	165	Professional Communication	ENGL	390
ENG	175	Proofreading and Editing	ENGL	210
ENG	201	American Literature I <i>or</i>		
ENG	202	American Literature II <i>or</i>		
ENG	203	American Literature Survey	ENGL	287
ENG	205	English Literature I <i>or</i>		
ENG	206	English Literature II	ENGL	288
ENG	208	World Literature I <i>or</i>		
ENG	209	World Literature II <i>or</i>		
ENG	210	Asian Literature <i>or</i>		
ENG	211	African Literature <i>or</i>		
ENG	212	Latin American Literature	ENGL	277
ENG	213	Short Fiction <i>or</i>		
ENG	214	Fiction <i>or</i>		
ENG	218	Drama <i>or</i>		
ENG	222	Poetry	ENGL	205
ENG	226	The Modern Novel	ENGL	Elective
ENG	230	Women in Literature <i>or</i>		
ENG	234	Survey in Minority Literature	ENGL	205
ENG	235	Southern Literature	ENGL	Elective
ENG	236	African American Literature	ENGL	205
ENG	238	Creative Writing	ENGL	201
ENG	260	Adv. Tech Communications	ENGL	211
ENG	288	Studies in Film Genre	ENGL	205
EVT	201	Environmental Science	ENVI	Elective
FRE	101	Elementary French I	FREN	110
FRE	102	Elementary French II	FREN	120
FRE	201	Intermediate French I	FREN	130
FRE	202	Intermediate French II	FREN	210
GEO	101	Intro. to Geography	GEOG	Elective
GEO	102	World Geography	GEOG	121
GEO	201	Geography of North America	GEOG	Elective
GEO	260	Economic-Cultural Geography	GEOG	Elective

**S.C. Technical Colleges Course Equivalent course credit at
Coastal Carolina University**

GER	101	Elementary German I	GERM	110
GER	102	Elementary German II	GERM	120
GER	201	Intermediate German I	GERM	130
GER	202	Intermediate German II	GERM	210
GMT	101	Introduction to GIS	GEOG	204
GMT	240	GIS Analysis and Reporting	GEOG	Elective
HIS	101	Western Civilization to 1689	HIST	101
HIS	102	Western Civilization Post 1689	HIST	102
HIS	104	World History	HIST	111
HIS	105	World History II	HIST	112
HIS	106	Intro. to African History	HIST	Elective
HIS	108	Intro. to East Asian Civilization	HIST	Elective
HIS	109	Intro. to Latin American Civilization	HIST	Elective
HIS	110	Intro. to American History	HIST	201
HIS	112	Nonwestern Civilizations	HIST	Elective
HIS	113	Native American History	HIST	Elective
HIS	115	African-American History	HIST	Elective
HIS	122	History Technology and Society	HIST	Elective
HIS	130	African-American History to 1877	HIST	Elective
HIS	131	African-American History 1877-Present	HIST	Elective
HIS	201	American History: Disc. to 1877	HIST	201
HIS	202	American History: 1877 to present	HIST	202
HIS	205	Western Culture I	HIST	101
HIS	206	Western Culture II	HIST	102
HIS	210	Introduction to China	HIST	Elective
HIS	215	History and Lit. of the Bible	RELG	Elective
HIS	220	American Studies I	HIST	Elective
HIS	222	Global Women's History	HIST	Elective
HIS	226	Black History and Culture-SC Sea Islands	HIST	387
HIS	228	History & Meaning of U.S. Constitution	POLI	201
HIS	230	American Civil War	HIST	371
HIS	235	American Military History	HIST	Elective
HOS	141	Resort Development and Management	Elective	
HOS	145	Dining Room Operations	Elective	
HOS	155	Hospitality Sanitation	Elective	
HOS	160	Purchasing for Hospitality	Elective	
HOS	162	Housekeeping Administration	Elective	
HOS	164	Travel and Tourism	Elective	
HOS	168	Front Office Management	Elective	
HOS	169	Club Management	Elective	
HOS	171	Food and Beverage Controls	RTMA	282
HOS	172	Facilities Management and Design	Elective	
HOS	245	Hospitality Marketing	Elective	

**S.C. Technical Colleges Course Equivalent course credit at
Coastal Carolina University**

HOS	255	Food Service Management	Elective	
HOS	256	Hospitality Management Concepts	Elective	
HOS	258	Convention Management	Elective	
HOS	259	Hospitality Management Accounting	Elective	
HOS	265	Hotel, Restaurant and Travel Law	Elective	
HOS	272	SCWE in Hospitality Tourism Mgmt.	RTMA	180
HOS	276	SCWE in Hospitality Tourism Mgmt.	RTMA	280
HSS	101	Introduction to Humanities	Elective	
HSS	215	History, Literature of Bible	RELG	Elective
HTH	201	Personal and Community Health	HPRO	121
HUS	101	Introduction to Human Sciences	Elective	
HUS	205	Gerontology	Elective	
HUS	208	Alcohol and Drug Abuse	Elective	
HUS	209	Case Management	Elective	
HUS	212	Survey of Disabilities and Disorders	Elective	
HUS	216	Behavior Change Techniques	Elective	
HUS	230	Interviewing Techniques	Elective	
HUS	231	Counseling Techniques	Elective	
HUS	235	Group Dynamics	Elective	
HUS	237	Crises Intervention	Elective	
HUS	260	Human Services Special Projects	Elective	
IDS	201	Leadership Interdisciplinary Studies	HONR	150
IDS	210	Interdisciplinary Honors Seminar	HONR	Elective
JOU	101	Introduction to Journalism	JOUR	Elective
JOU	201	News Writing	JOUR	200
LEG	120	Torts	Elective	
LEG	121	Business Law I	Elective	
LEG	122	Business Law II	Elective	
LEG	125	Introduction to the Legal System	Elective	
LEG	132	Legal Bibliography	Elective	
LEG	135	Introduction to Law and Ethics	Elective	
LEG	201	Civil Litigation	Elective	
LEG	202	Civil Litigation II	Elective	
LEG	212	Workers' Compensation	Elective	
LEG	213	Family Law	Elective	
LEG	214	Property Law	Elective	
LEG	215	Bankruptcy Law	Elective	
LEG	216	Administrative Law	Elective	

**S.C. Technical Colleges Course Equivalent course credit at
Coastal Carolina University**

LEG	220	Intellectual Property Law	Elective	
LEG	230	Legal Writing	Elective	
LEG	231	Criminal Law	Elective	
LEG	232	Law Office Management	Elective	
LEG	233	Wills, Trusts and Probate	Elective	
LEG	234	Title Examination Procedures I	Elective	
LEG	236	Advance Legal Writing	Elective	
LEG	240	Claims Investigation	Elective	
LEG	242	Law Practice Workshop	Elective	
LEG	244	Special Projects for Paralegals	Elective	
LEG	245	Real Estate Law I	Elective	
LEG	252	Business Applicants	Elective	
*MAT	103	Quantative Reasoning	MATH	139
MAT	109	College Algebra w/Modeling <i>or</i>		
MAT	110	College Algebra	MATH	130
MAT	111	College Trigonometry	MATH	131
MAT	112	Precalculus	MATH	135
MAT	120	Probability and Statistics	STAT	201
MAT	122	Finite College Mathematics	MATH	Elective
MAT	130	Elementary Calculus	MATH	132
MAT	132	Discrete Mathematics	MATH	Elective
MAT	140	Analytical Geometry and Calculus I	MATH	160
MAT	141	Analytical Geometry and Calculus II	MATH	161
MAT	211	Math for Elementary Education I	MATH	201
MAT	212	Math for Elementary Education II	MATH	202
MAT	220	Advanced Statistics	STAT	Elective
MAT	240	Analytical Geometry and Calculus III	MATH	260
MAT	242	Differential Equations	MATH	320
MAT	250	Elementary Mathematics	MATH	201
MAT	251	Elementary Mathematics II	MATH	202
MUS	101	Chorus I	MUS	125
MUS	102	Chorus II	MUS	125
MUS	103	Chorus III	MUS	125
MUS	104	Chorus IV	MUS	125
MUS	105	Music Appreciation <i>or</i>		
MUS	110	Music Fundamentals	MUS	110
MUS	111	Band I	MUS	124A
MUS	112	Band II	MUS	124A
MUS	113	Band III	MUS	124A
MUS	114	Band IV	MUS	124A
PHI	101	Introduction to Philosophy	PHIL	101

**S.C. Technical Colleges Course Equivalent course credit at
Coastal Carolina University**

PHI	105	Introduction to Logic <i>or</i>		
PHI	106	Logic II Logic Reasoning	PHIL	110
PHI	110	Ethics <i>or</i>		
PHI	115	Contemporary Moral Issues	PHIL	102
PHI	201	History of Philosophy	PHIL	Elective
PHS	101	Physical Science I	PHYS	Elective
PHS	102	Physical Science II <i>or</i>		
PHS	115	Integrated Science	PHYS	103, 103L
PHY	201	Physics I	PHYS	201, 201L
PHY	202	Physics II	PHYS	202, 202L
PHY	221	University Physics I	PHYS	211, 211L
PHY	222	University Physics II <i>or</i>		
PHY	223	University Physics III	PHYS	212, 212L
PSC	101	Topics for Model United Nations <i>and</i>		
PSC	103	Topics for Model United Nations II <i>and</i>		
PSC	104	Topics for Model United Nations III	POLI	431
PSC	102	Special Activities in Political Science	POLI	Elective
PSC	201	American Government	POLI	201
PSC	205	Politics and Government	POLI	Elective
PSC	215	State and Local Government	POLI	Elective
PSC	220	Intro. to International Relations	POLI	101
PSY	201	General Psychology	PSYC	101
PSY	203	Human Growth and Development	PSYC	Elective
PSY	206	Health Psychology	PSYC	Elective
PSY	208	Human Sexuality	PSYC	Elective
PSY	212	Abnormal Psychology	PSYC	Elective
PSY	214	Psychology of the Exceptional Child	EDUC	280
PSY	218	Behavior Modification	PSYC	Elective
PSY	230	Interviewing Techniques	PSYC	Elective
PSY	231	Counseling Techniques	PSYC	Elective
PSY	235	Group Dynamics	PSYC	Elective
PSY	237	Crises Management	PSYC	Elective
PSY	240	Ethnicity and Minority Issues	PSYC	Elective
REL	101	Introduction to Religion <i>or</i>		
REL	103	Comparative Religion <i>or</i>		
REL	201	Religions of the World	RELG	103
REL	102	Introduction to Biblical Study	RELG	Elective

**S.C. Technical Colleges Course Equivalent course credit at
Coastal Carolina University**

RTV	132	Broadcast Journalism	JOUR	Elective
SOC	101	Introduction to Sociology	SOC	101
SOC	102	Marriage and the Family	SOC	Elective
SOC	205	Social Problems	SOC	102
SOC	206	Social Psychology	SOC	Elective
SOC	210	Juvenile Delinquency	SOC	Elective
SOC	215	Ethnic and Minority Issues	SOC	Elective
SOC	220	Sociology and the Family	SOC	Elective
SOC	225	Gender Issues	SOC	Elective
SOC	235	Thanatology	SOC	Elective
SPA	101	Elementary Spanish I	SPAN	110
SPA	102	Elementary Spanish II	SPAN	120
SPA	201	Intermediate Spanish I	SPAN	130
SPA	202	Intermediate Spanish II	SPAN	210
SPC	205	Public Speaking	THEA	140
SPC	209	Interpersonal Communication	COMM	Elective
SPC	210	Oral Interpretation of Literature	Elective	
SPC	215	Voice and Diction	THEA	240
SPC	225	Introduction to Communication Theory . .	COMM	275
THE	101	Introduction to Theatre	THEA	101
THE	105	Fundamentals of Acting	THEA	150
THE	110	Set Construction <i>or</i>		
THE	112	Set Painting	THEA	155
THE	205	Intermediate Acting	THEA	250
THE	220	Theatre Laboratory I	THEA	220
THE	221	Theatre Laboratory II	THEA	221
THE	225	Theatre Production	THEA	155
THE	240	Theatre History I	THEA	361
THE	241	Theatre History II	THEA	362
THE	250	Make-Up for Performance	THEA	230
THE	253	Stagecraft	THEA	155
THE	259	Stage Management	THEA	329
THE	263	Fundamentals of Directing	THEA	288
THE	276	Script Analysis	THEA	130

APPLY ONLINE

Apply

Submit your Coastal Carolina University application electronically, via the Internet, for speedy processing. A valid credit card (Mastercard, Visa, Discover or American Express) is required to process the \$45 application fee. To submit your application electronically, go to www.coastal.edu, click on Admissions and then click on How to Apply.



For additional information, contact:

Office of Admissions
Coastal Carolina University
P.O. Box 261954
Conway, SC 29528-6054
843-349-2170 or 1-800-277-7000

E-mail: transfer@coastal.edu

www.coastal.edu

Information in this publication is subject to change without notification.

Office of Admissions • Office of Financial Aid